

A =  $11^{\circ} 12' 20''$   
 T =  $118.74'$   
 P =  $1210.95'$   
 S =  $236.72'$   
 Y =  $4^{\circ} 44' 02''$

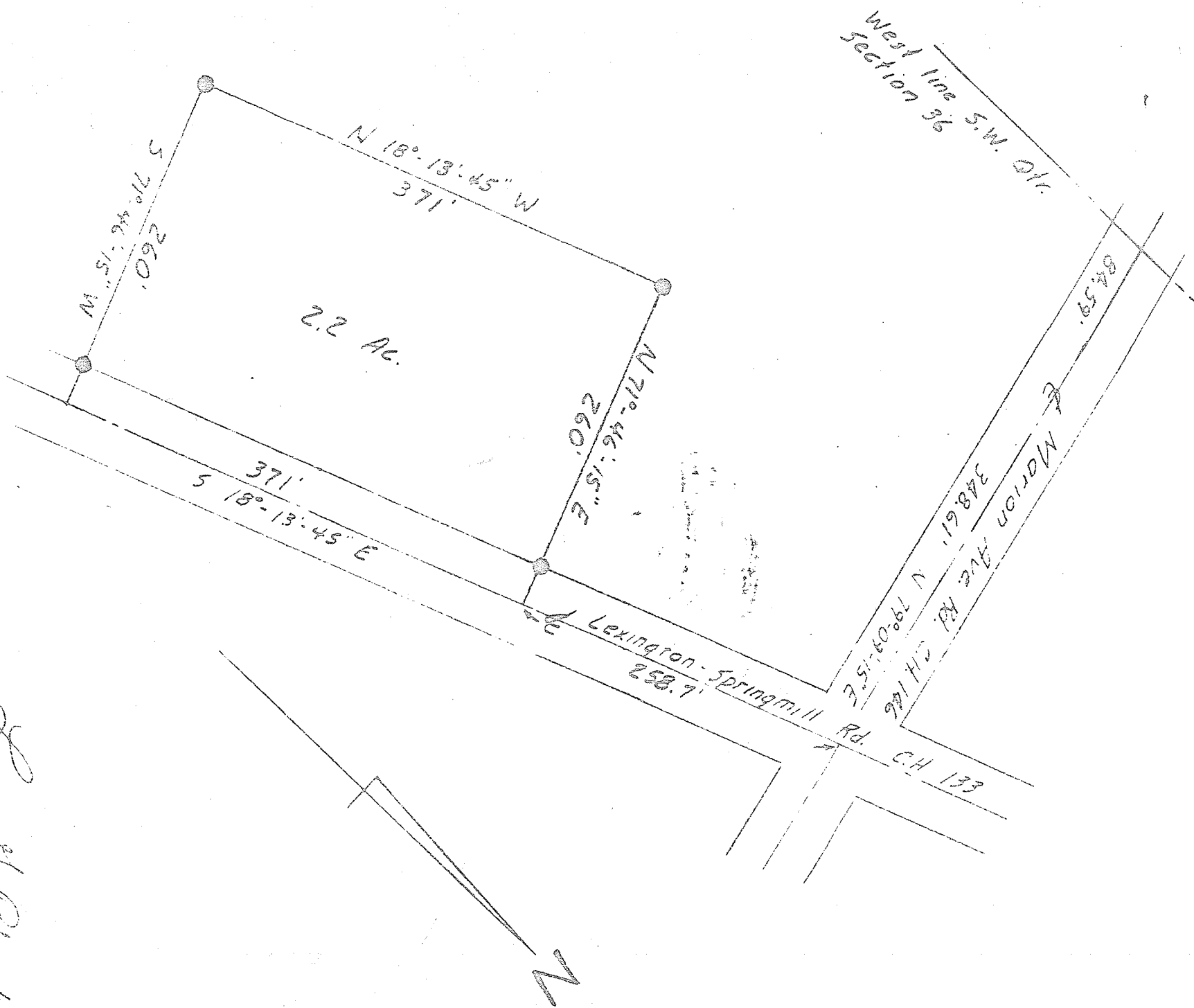

Plat of Survey  
 Part of the Southwest Qtr.  
 of Section 36, Twp. 21, Ra. 19,  
 Springfield Twp., Richland  
 County, Ohio - 11-29-76  
 Scale: 1" = 100'

S. M. ...