

LEGEND:

- Iron Pipe Found
 - △ Railroad Spike Set
 - 5/8" Rebar, 30"lg. With Cap Stamped Richland Engineering Limited
- Robert A. Cumming
RLS 4939
Set In Concrete

NE. COR.
S.W. 1/4 Sec. 36
W. & F. Rupp
V. 910, P. 689

ASSUMED NORTH



Scale 1" = 200'
0 200
W. & F. Rupp
V. 910, P. 691

J. & B. Miller
V. 865, P. 451

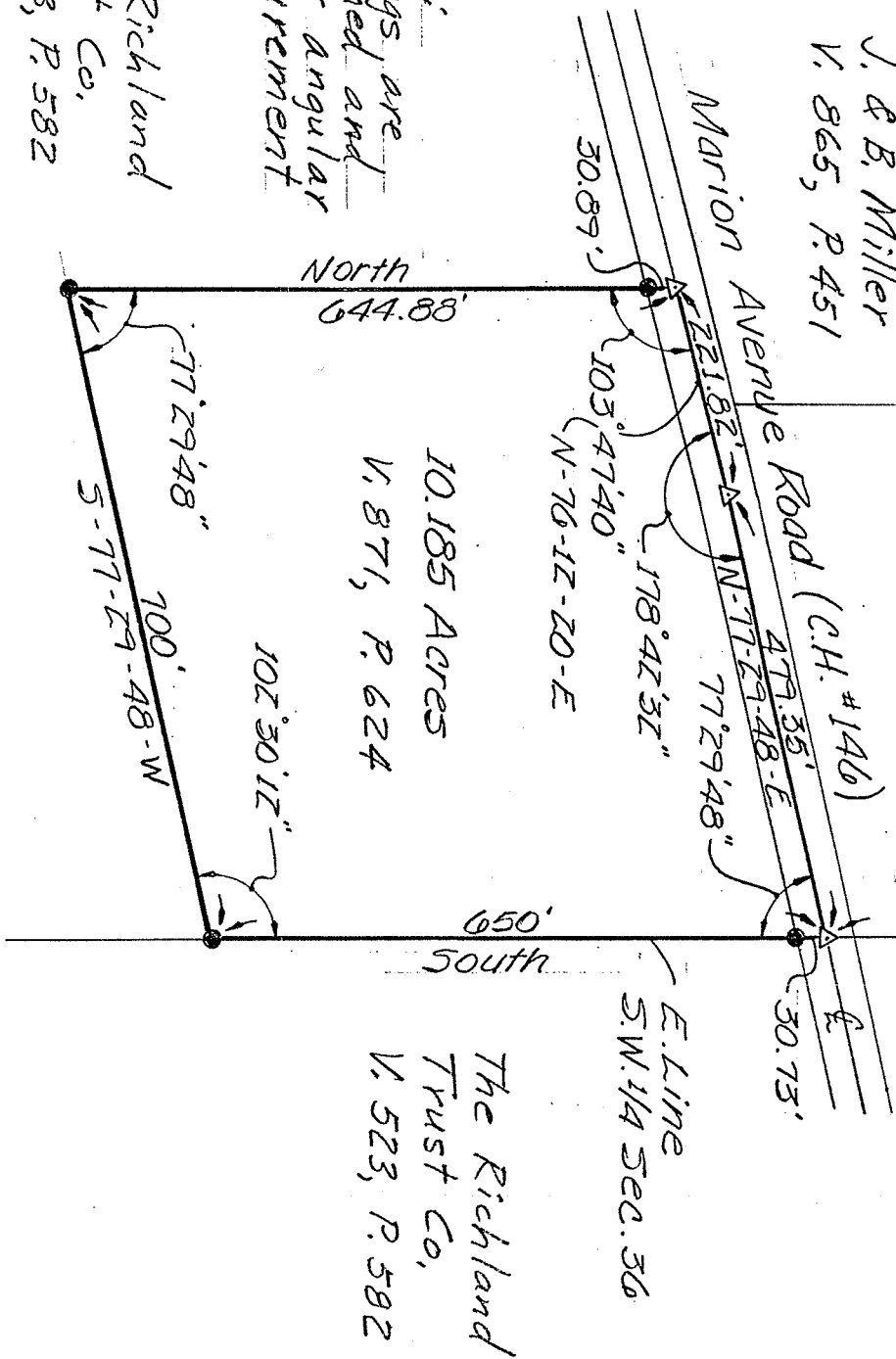

NOTE:
Bearings are assumed and are for angular measurement only.

PROPERTY SURVEY FOR
FIRST NATIONAL BANK OF VENICE, TRUSTEE

Situated In The Township Of Springfield,
County Of Richland And State Of Ohio
S.W. 1/4, Sec. 36, Twp. 21, Range 19

Robert A. Cumming

Robert A. Cumming
Reg. Surveyor No. 4939
May 25, 1989

