

STATE	PROJECT
OHIO	EM-436

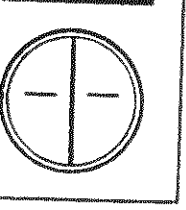

SURVEY FOR
R. J. MATTHES

SCALE 1" = 100'
DATE 11-28-73
* REVISED 6-28-76 - M.R.S.
* REVISED 6-2-78 - M.R.S.

LEGEND

- IRON PIN FOUND
- IRON PIN SET
- R.R. SPIKE SET
- TRANSIT POINT FOR ELECTRONIC SURVEYING EQUIPMENT
- 500E COORDINATE GRID LINES FOR COMPUTER LAYOUT
- 37 EXISTING PLATTED LOT NUMBERS
- FENCE LINE
- P PLATTED DISTANCE
- D DEED DISTANCE
- M MEASURED DISTANCE
- C CALCULATED DISTANCE

BEING PART OF THE SW 1/4 OF SEC. 25, T-21, R-19
BEING PART OF THE NW 1/4 OF SEC. 36, T-21, R-19
SPRINGFIELD TWP., RICHLAND COUNTY, OHIO

Marion R. Schaus
MARION R. SCHAUS
REG. SURVEYOR NO. 5751

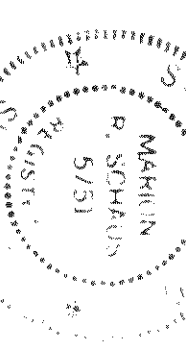

PRINTED

JUN 2 1978

SHAFFER, JOHNSTON,
LICHTENWALTER & ASSOC.

SHAFFER, JOHNSTON,
LICHTENWALTER & ASSOCIATES
SURVEYORS
MANSFIELD
OHIO

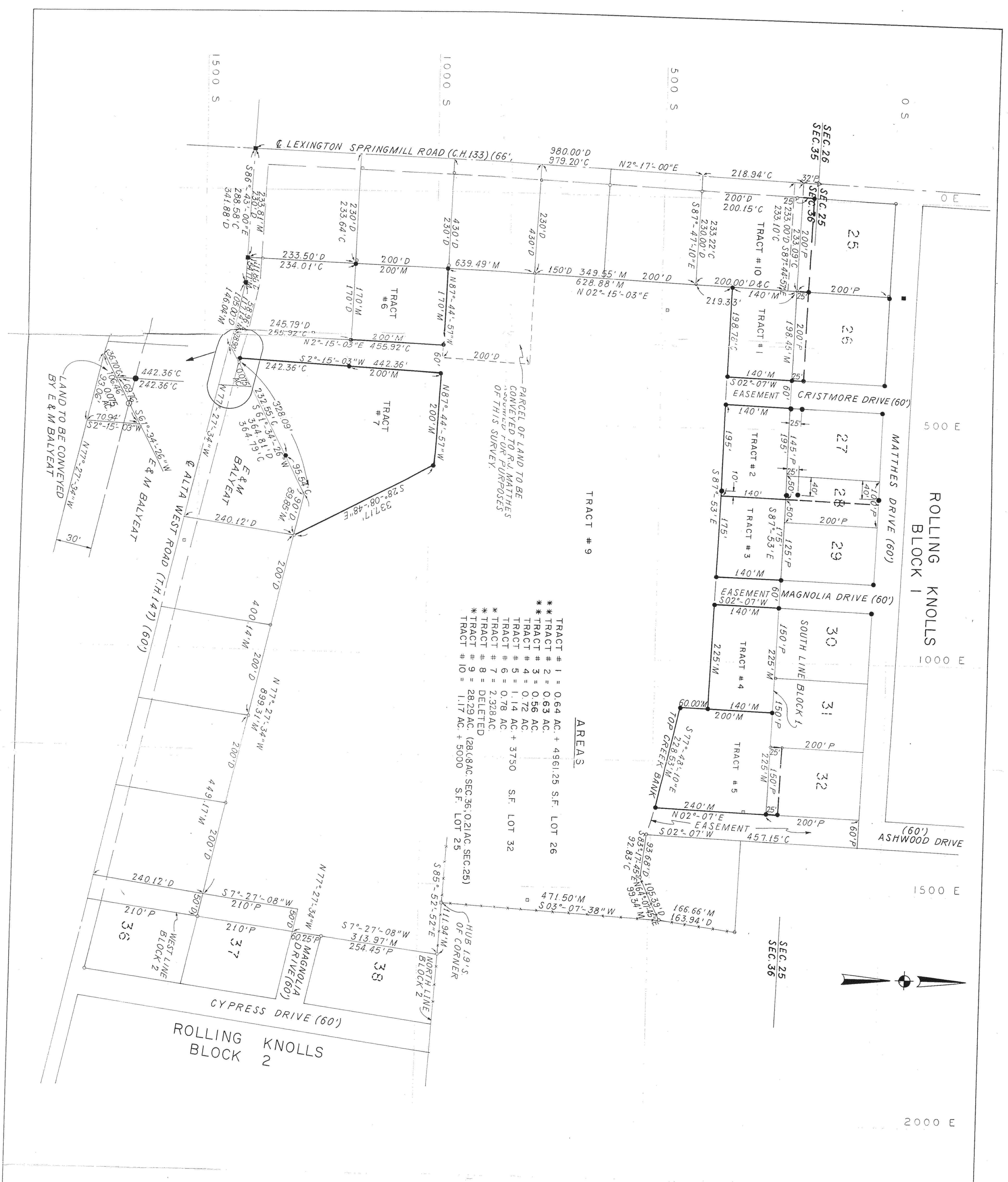

AREAS

- * TRACT # 1 = 0.64 AC. + 4961.25 S.F. LOT 26
- * TRACT # 2 = 0.63 AC.
- * TRACT # 3 = 0.56 AC.
- * TRACT # 4 = 0.72 AC.
- * TRACT # 5 = 1.14 AC. + 3750 S.F. LOT 32
- * TRACT # 6 = 0.78 AC.
- * TRACT # 7 = 2.328 AC.
- * TRACT # 8 = DELETED
- * TRACT # 9 = 28.29 AC. (28.08 AC. SEC. 36, 0.21 AC. SEC. 25)
- * TRACT # 10 = 1.17 AC. + 5000 S.F. LOT 25