

1953 Land Transaction conveys parcels described as follows:
 Parcel #1: Described along course from Point "A" to "B", to "C" to "D" to "E" and to "X" and contains 6.878 acres.
 Parcel #2: Described along course from Point "X" to "W" to "Y" to "B" and to "A" and contains 8.850 acres.

Plat of Survey
 George Carter
 to
 R.E. Moorhead

NW 1/4 SW 1/4, Sec. 36 Twp. 21 Ra. 19
 Springfield Twp. Richland Co., Ohio

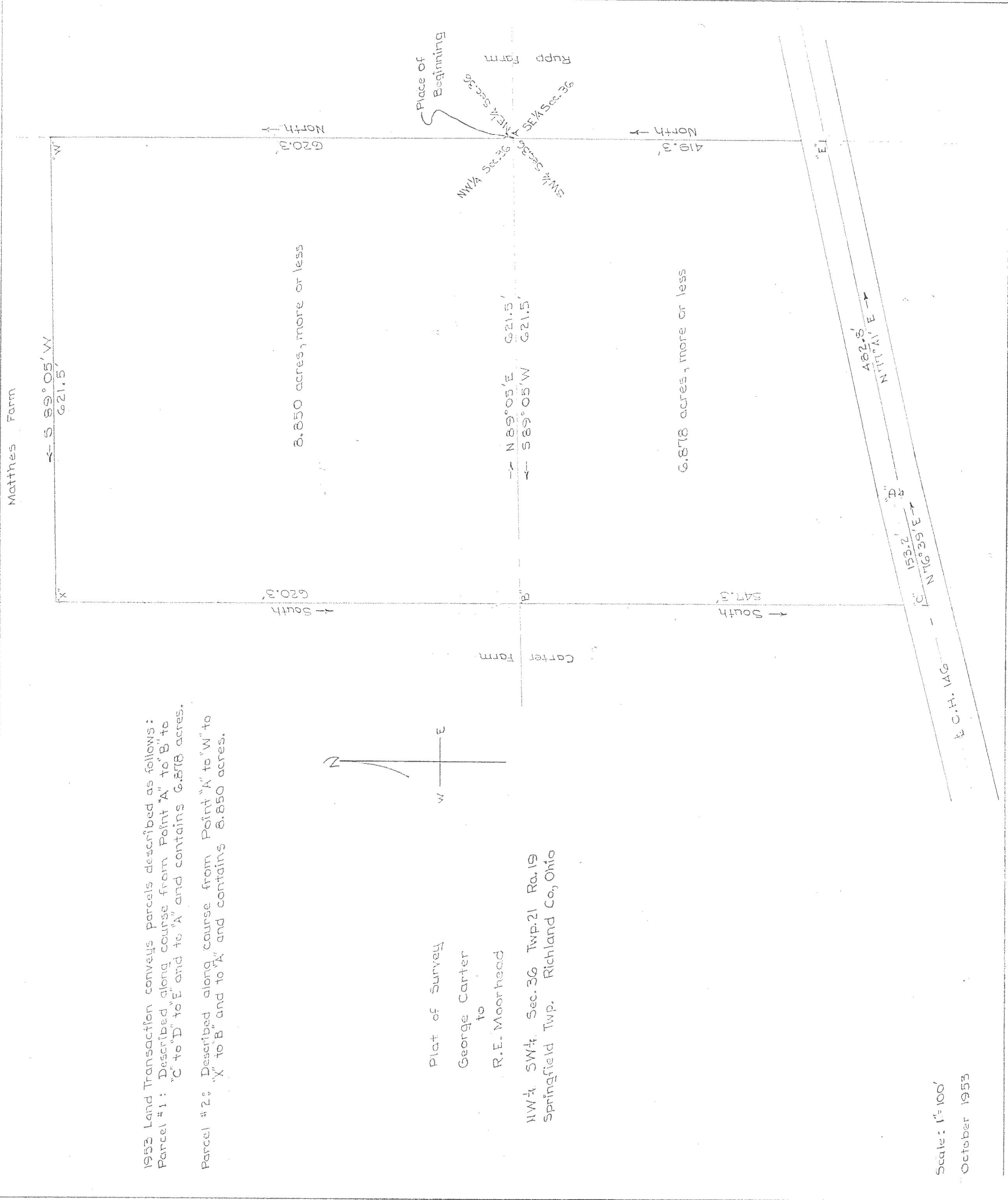
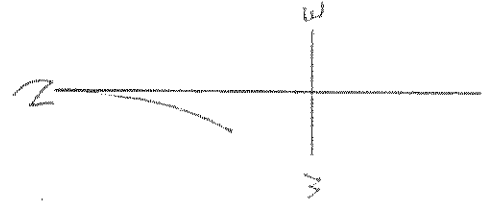

Scale: 1"=100'

October 1953