

Lexington - Spring Mill Rd
 County Hwy # 133
 Est. 1827 Width = 60'

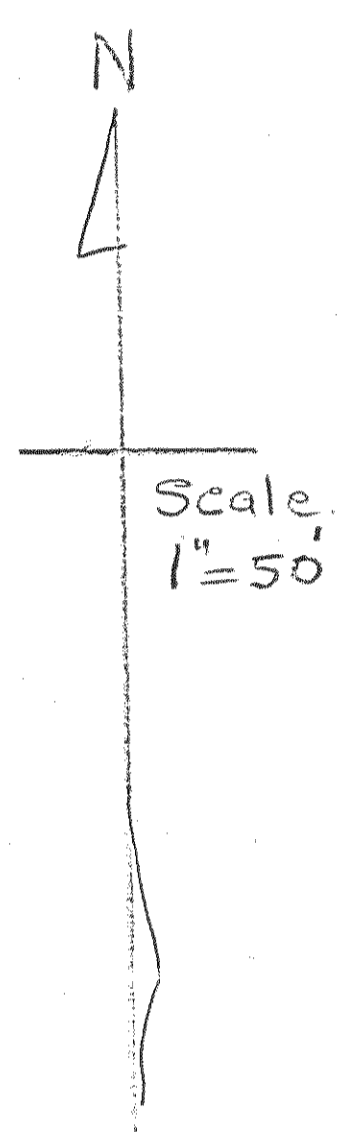
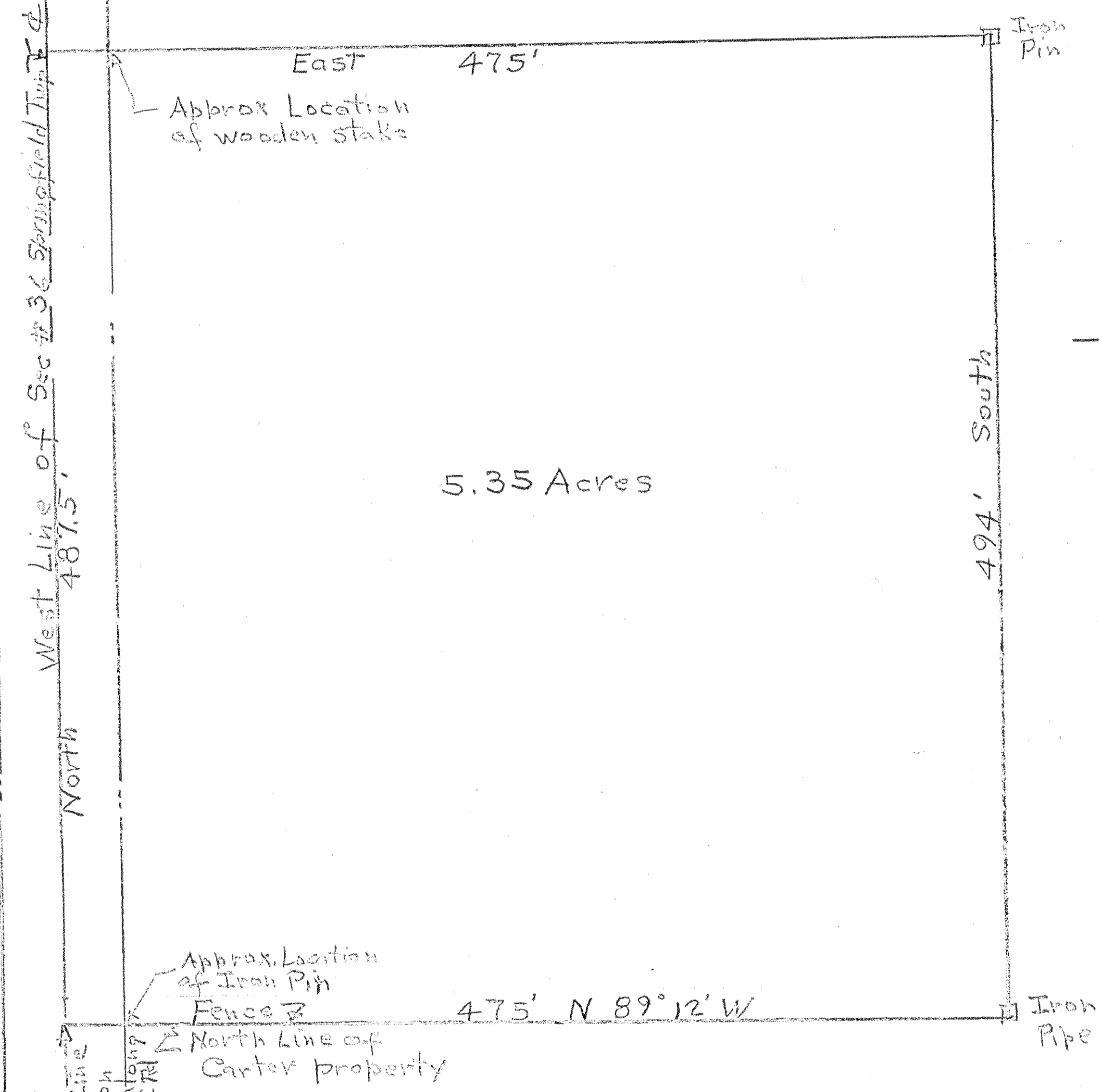

5.35 Acres

Survey for R & H Matthes
 N. W. 1/4 Sec #36, Springfield, Twp
 H. C. Sward, Lic. Surv #933 10/15/49

Description

Being a part of the N. W. 1/4 Sec. #36 Springfield Twp Range 19
 & beginning for the same on the west line of said 1/4 in the center
 of Lexington - Spring Mill Rd. Co. Hwy # 133 said point being 643 feet
 north of the south line of said measured northwesterly & northerly along
 center line of said highway # 133
 Thence North along & with said west line of 1/4 Sec 487.5' to a point
 Thence East 475' to an Iron Pin;
 Thence South 494' to an iron pipe in fence line on North line of Carter property
 Thence N 89° 12' W along North line of Carter property 475' to the place
 beginning & containing 5.35 Acres, but subject to all legal highway