

APPROVED BY THE MANSFIELD CITY PLANNING COMMISSION;  
 NO PLAT REQUIRED.  
 SIGNED: *[Signature]*  
 SECRETARY, CITY PLANNING COMMISSION;  
 DATE: 6/24/91

The grantor, grantee or assignees or the grantor or assignees after or through improvement made on this land shall be in conformity with all existing valid zoning, platting, health, or other lawful rules and regulations.

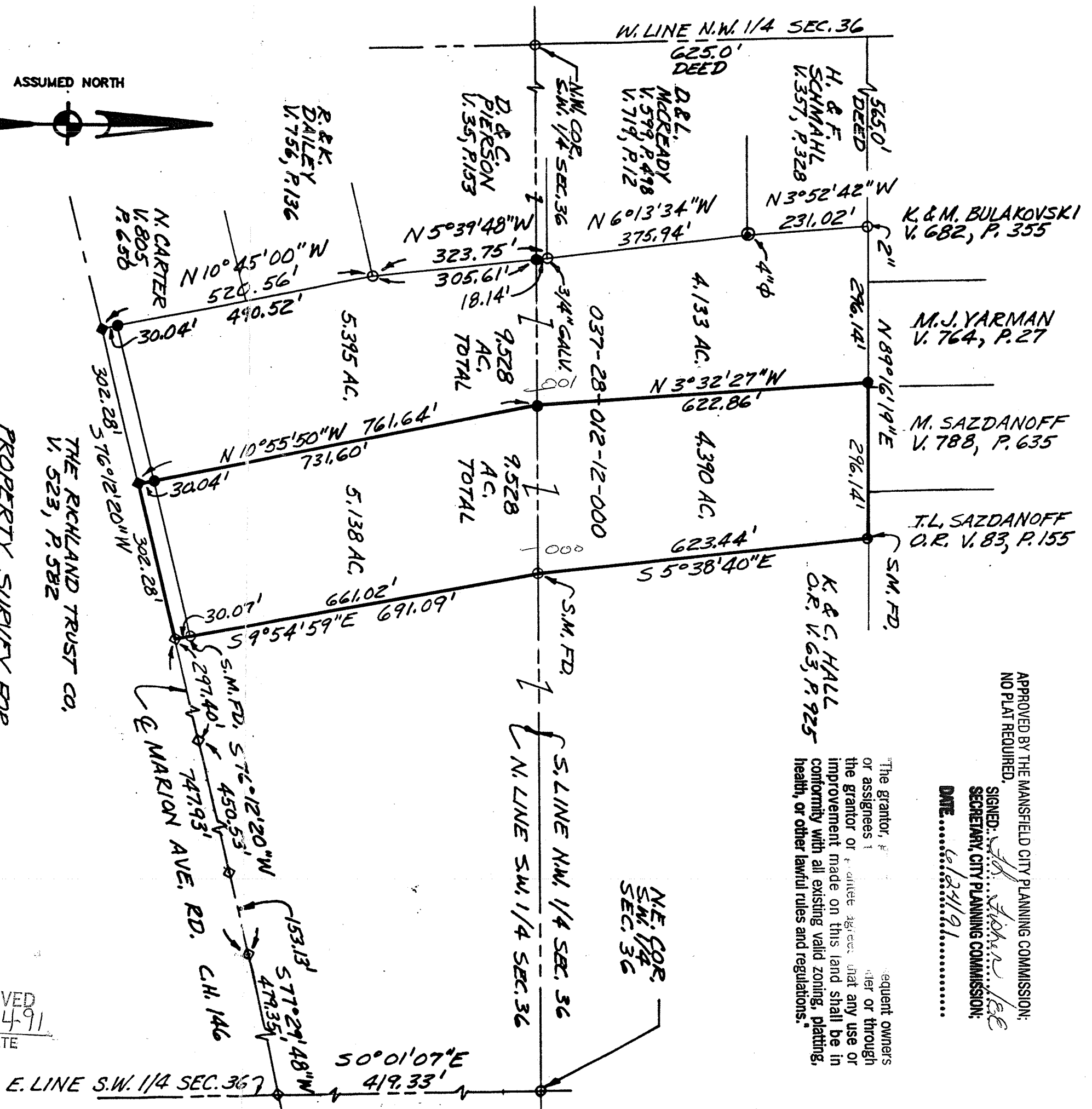

THE RICHLAND TRUST CO.  
 V. 523, P. 582

PROPERTY SURVEY FOR  
FLORENCE R. CARTER

SITUATED IN THE TOWNSHIP OF SPRINGFIELD,  
 COUNTY OF RICHLAND, STATE OF OHIO,  
 AND BEING A PART OF THE N.W. 1/4 AND  
 S.W. 1/4 OF SEC. 36, TWP. 21 AND RANGE 19:

NOTE: ALL BEARINGS ARE BASED UPON THE CENTERLINE OF  
 MARION AVENUE ROAD (T.H.#146) BEARING S 77°29'48\"/>

BEARINGS ARE ASSUMED FOR THE DETERMINATION OF  
 ANGULAR MEASUREMENT ONLY.

DEED REFERENCE: VOLUME 514, PAGE 25

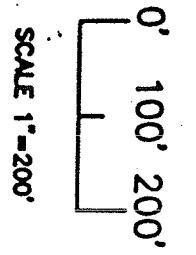

LEGEND

- ◊ R/R SPIKE FND
- ◆ R/R SPIKE SET
- IRON PIPE FND
- 5/8" DIA. X 30" LG. REBAR SET W/CAP STAMPED, RICHLAND ENGINEERING LIMITED, ROBERT A. CUNNING RLS 4939
- ◎ CONC. MON. FND.

Initial: *[Signature]* 6-24-91

DATE: 6-24-91  
 TRANSFER APPROVED BY JACK REINER, RICHLAND CO. AUDITOR

"The grantor, grantee and all subsequent owners or assignees taking title from, under or through the grantor or grantee agrees that any use or improvement made on this land shall be in conformity with all existing valid zoning, platting, health, or other lawful rules and regulations."

NEW SPLIT TAX MAP APPROVED  
 INITIAL: E.A.N. DATE: 6-24-91

NEW SURVEY OF EXISTING PARCEL TAX MAP APPROVED  
 INITIAL: E.A.W. DATE: 6-24-91

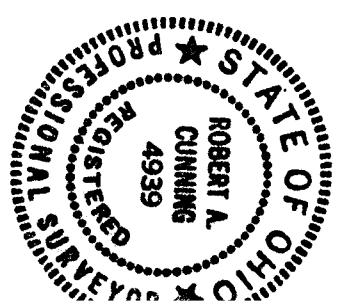

*[Signature]*  
 ROBERT A. CUNNING RLS #4939  
 JUNE 21, 1991

S.M. FD. = 5/8" X 30" REBAR FOUND  
 W/ CAP AS ABOVE