

Iron Pin
NW cor
SW 1/4
Sec. 36

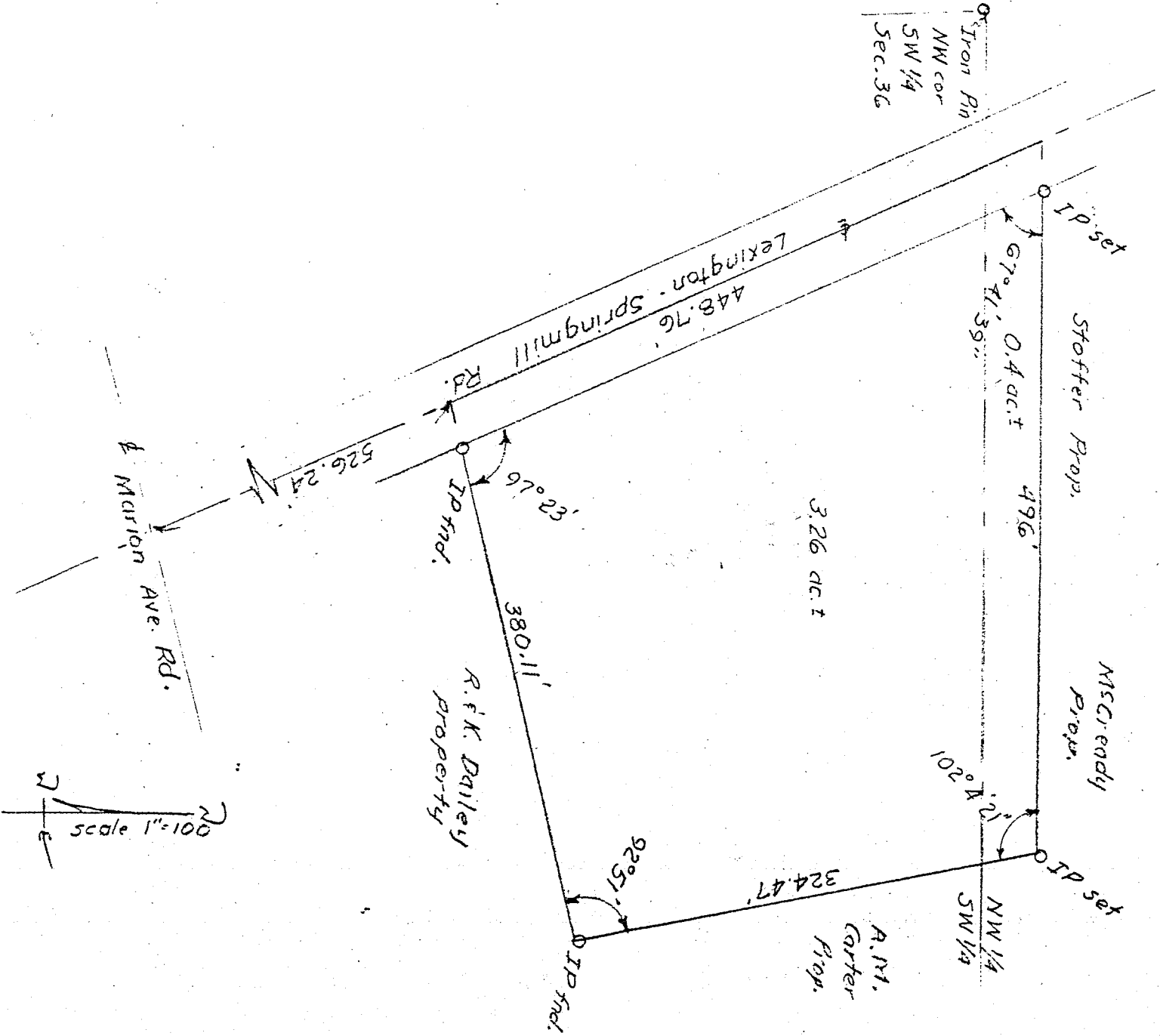

Survey by

James B. Roberts
James B. Roberts
Reg. Surveyor #4279

Aug. 24, 1988



Survey Plat for
NAOMI CARTER
SW 1/4 NW 1/4 - Sec. 36 - T. 21 - R. 19
Springfield Township
Richland County
Ohio

