

STATE	PROJECT
OHIO	EM-436

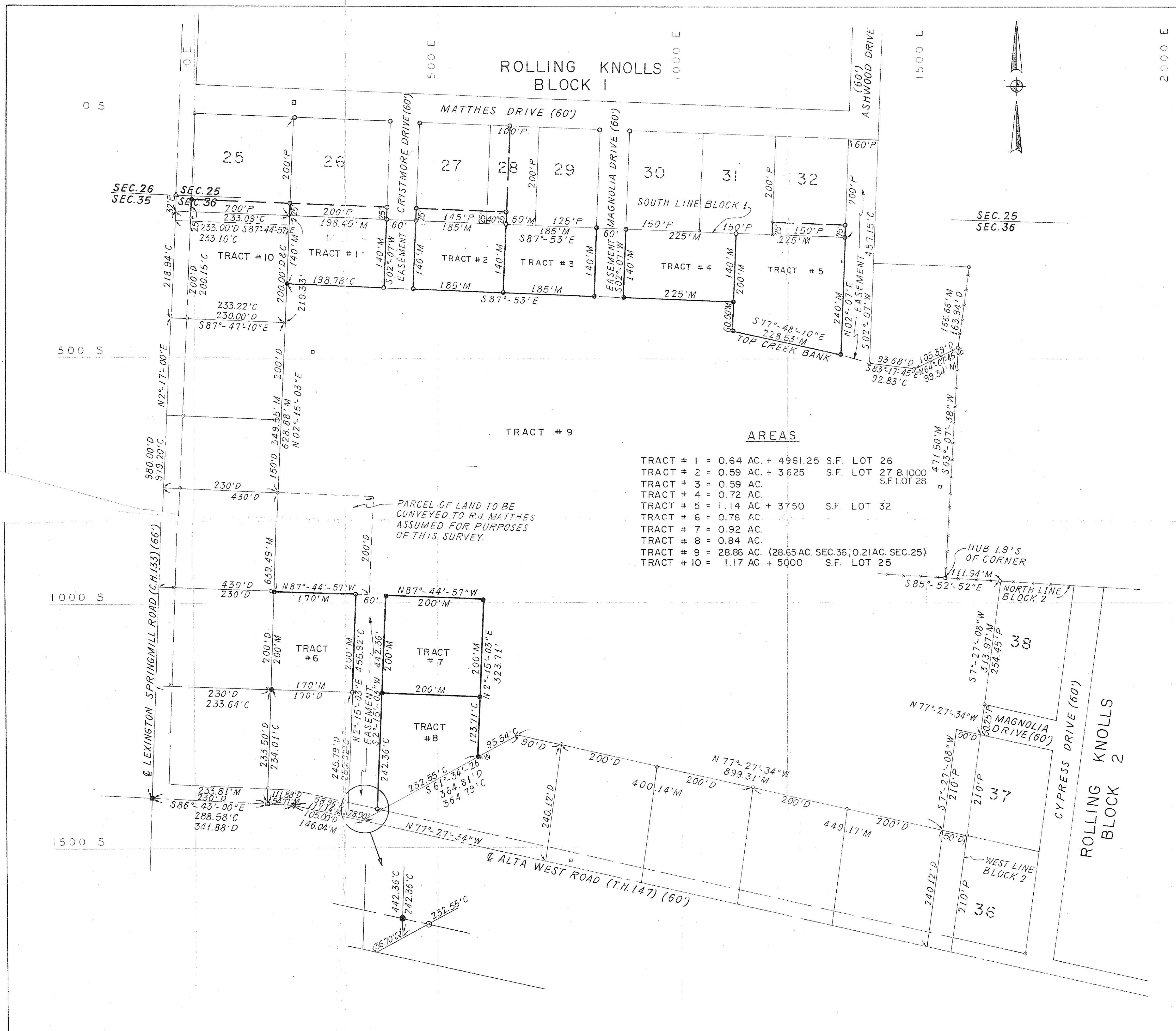
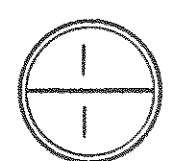

**SURVEY FOR
R. J. MATTHES**

SCALE 1" = 100'
DATE 11-28-73

LEGEND

- IRON PIN FOUND
- IRON PIN SET
- R.R. SPIKE SET
- TRANSIT POINT FOR ELECTRONIC SURVEYING EQUIPMENT
- 500E COORDINATE GRID LINES FOR COMPUTER LAYOUT
- 37 EXISTING PLATTED LOT NUMBERS
- FENCE LINE
- P PLATTED DISTANCE
- D DEED DISTANCE
- M MEASURED DISTANCE
- C CALCULATED DISTANCE

AREAS

TRACT # 1 = 0.64 AC. + 4961.25 S.F.	LOT 26
TRACT # 2 = 0.59 AC. + 3625 S.F.	LOT 27 & 1000 S.F. LOT 28
TRACT # 3 = 0.59 AC.	
TRACT # 4 = 0.72 AC.	
TRACT # 5 = 1.14 AC. + 3750 S.F.	LOT 32
TRACT # 6 = 0.78 AC.	
TRACT # 7 = 0.92 AC.	
TRACT # 8 = 0.84 AC.	
TRACT # 9 = 28.86 AC. (28.65 AC. SEC.36; 0.21 AC. SEC.25)	
TRACT # 10 = 1.17 AC. + 5000 S.F.	LOT 25

PARCEL OF LAND TO BE CONVEYED TO R.J. MATTHES ASSUMED FOR PURPOSES OF THIS SURVEY.

BEING PART OF THE SW 1/4 OF SEC.25, T-21, R-19
BEING PART OF THE NW 1/4 OF SEC.36, T-21, R-19
SPRINGFIELD TWP., RICHLAND COUNTY, OHIO

PRINTED
FEB 5 - 1974

Marion R. Schaus
MARION R. SCHAUS
REG. SURVEYOR NO. 5751

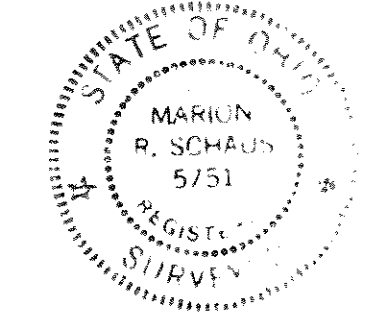

**SHAFFER, JOHNSTON
LICHTENWALTER & ASSOCIATES**
SURVEYORS

MANSFIELD OHIO