

# SURVEY FOR

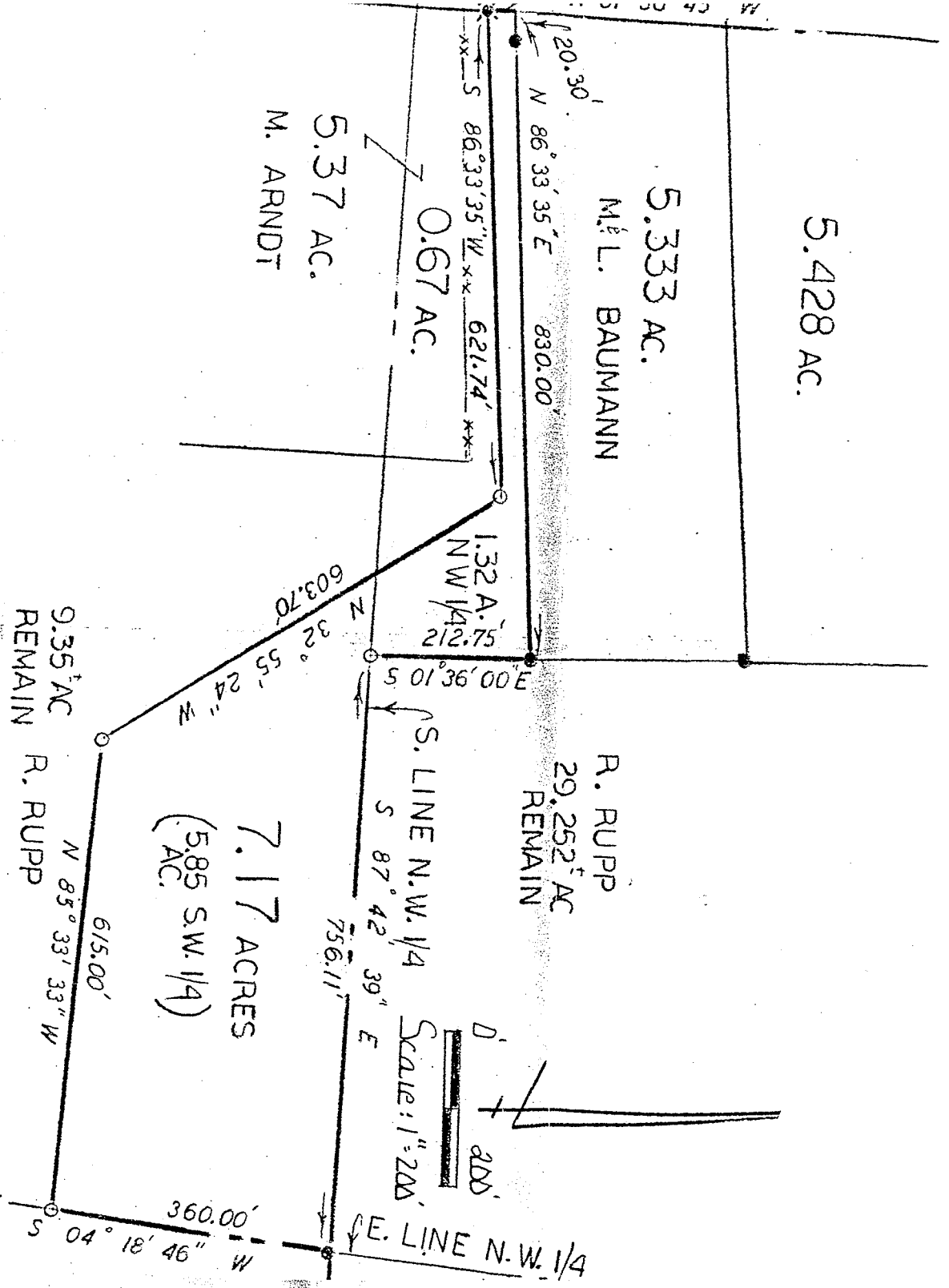

NORTHWEST QUARTER & SOUTHWEST QUARTER  
 SECTION 35, TR. 21, Rg. 19  
 SPRINGFIELD TOWNSHIP  
 RICHLAND COUNTY, OHIO

Legend:

- - 5/8" rebar w/cap stamped "PS 7016" SET
- - EXISTING IRON PIPE
- \* - RAILROAD SPIKE SET

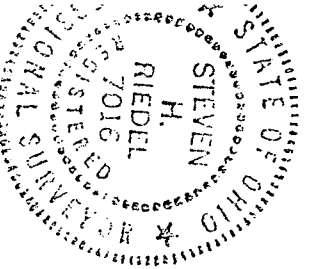

STEVEN H. RIEDEL  
 OHIO REG. SURVEYOR 7016  
 APRIL 21, 1987