

⌒ CURVE DATA

Δ = 11°12'20"
T = 118.74'
R = 1210.35'
L = 236.72'
D = 4°44'02"

PLAT OF PROPERTY SURVEY AND EASEMENT
MARK WILKINSON
PART OF THE SOUTHEAST QUARTER
SECTION THIRTY-FIVE (35)
TOWNSHIP TWENTY-ONE (21), RANGE NINETEEN (19)
SPRINGFIELD TOWNSHIP, RICHLAND COUNTY, OHIO

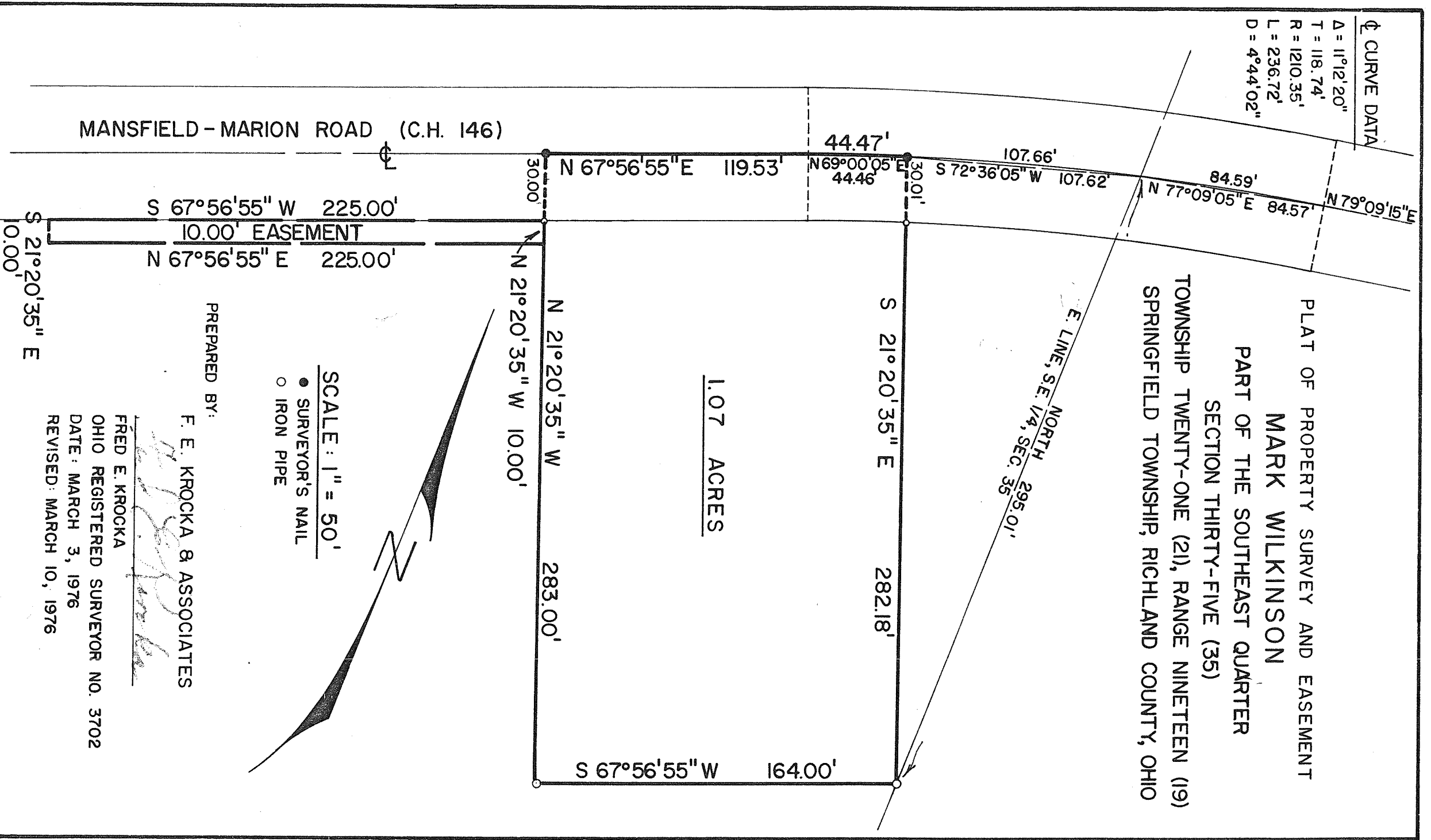

1.07 ACRES

SCALE: 1" = 50'

- SURVEYOR'S NAIL
- IRON PIPE

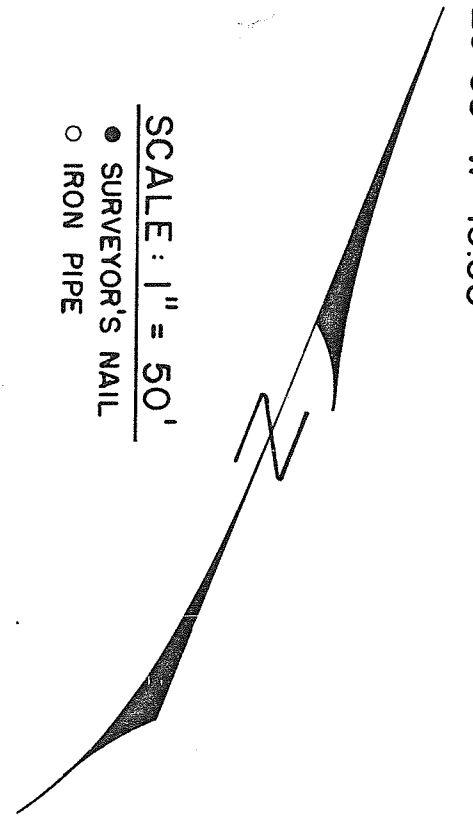

PREPARED BY:

F. E. KROCKA & ASSOCIATES

FRED E. KROCKA

OHIO REGISTERED SURVEYOR NO. 3702

DATE: MARCH 3, 1976

REVISED: MARCH 10, 1976

MANSFIELD - MARION ROAD (C.H. 146)

S 67°56'55" W 225.00'
10.00' EASEMENT
N 67°56'55" E 225.00'

S 21°20'35" E
10.00'

N 67°56'55" E 119.53'
30.00'
N 21°20'35" W 10.00'
N 21°20'35" W 283.00'

S 21°20'35" E 282.18'

S 67°56'55" W 164.00'

E. LINE, S.E. 1/4, SEC. 35
NORTH 295.01'

44.47'
N 69°00'05" E 44.46'
30.01'
S 72°36'05" W 107.66'
107.62'
84.59'
N 77°09'05" E 84.57'
N 79°09'15" E