

SURVEY PLAT
 PT. SE QTR. OF SEC. 35
 SPRINGFIELD TWP. (T-21, R-19)
 RICHLAND COUNTY, OHIO
 FOR: WM. MOORE

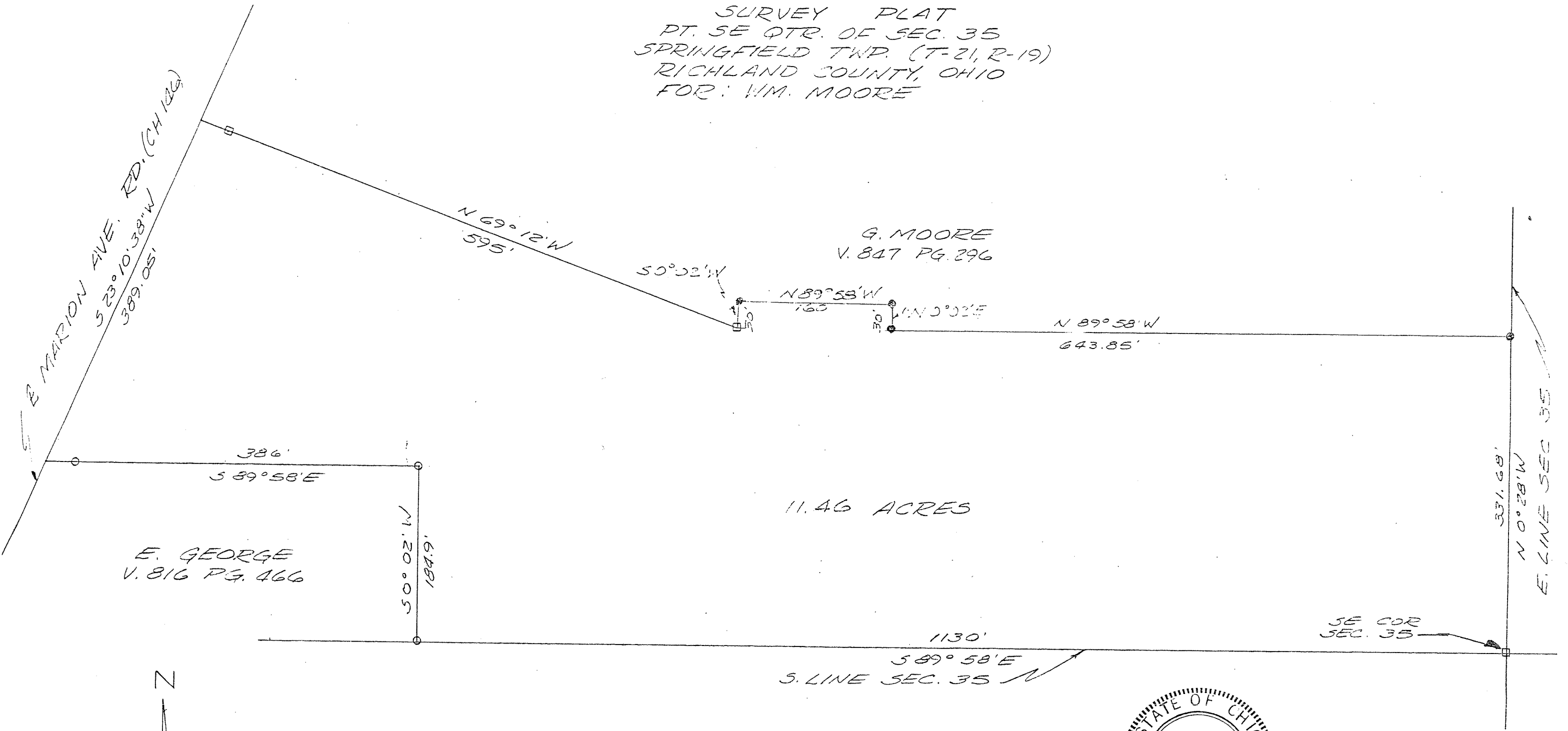

11.46 ACRES

E. GEORGE
 V. 816 PG. 466

G. MOORE
 V. 847 PG. 296

BEARINGS ARE FROM AN ASSUMED MERIDIAN FOR THE PURPOSE OF ANGULAR MEASUREMENT ONLY.

- FENCE POST FND.
- I.P. FND.
- 5/8" I.P., WITH CAP, SET

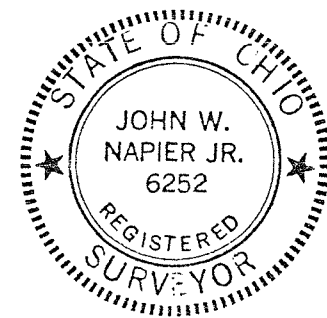

PREPARED BY:
[Signature] 2/02/88
 JOHN W. NAPIER, JR.
 REG. SURVEYOR # 6252

REV. 4/02/83
 JWN

