

LOT SURVEY FOR Geo Carter

DATE 1-17-51

TOWN Springfield Twp OHIO

NO. \_\_\_\_\_

OWNER Geo Carter

OCCUPANT \_\_\_\_\_

SUB-DIV. \_\_\_\_\_ PT. OF S/E

OR. SEC. 35 TWP. 21 RN. 19

PLAT RECORDED IN VOL. \_\_\_\_\_ NO. \_\_\_\_\_ PAGE \_\_\_\_\_ OF \_\_\_\_\_

Description 3.88 Acres

SCALE 1"=100

Being a part of SE 1/4 Sect # 35  
Spring field Twp & commencing for  
for the same at the N.E. Cor of said  
1/4 Sec Thence S 88° W 563' following  
fence line on N 1/4 Sec line to a point,  
Thence S 2° E 300' to a point,  
Thence N 88° E 563' to a point,  
Thence N 2° W 300' to the place  
of beginning & containing  
3.88 Acres

Description 1.11 Acres  
Being a part of the S.W. 1/4 Sec # 36  
Spring field Twp & commencing for  
the same at the N.W. Cor of said 1/4 Sec  
Thence N 88° E 107.4' along fence line  
to the center of Lex Sp. Mill Rd Co Hwy # 133  
Thence S 21° 37' E 318.5' along centerline  
of said Co. Hwy to a point  
Thence S 88° W 216' to the west line  
of said 1/4 Sec.  
Thence N 2° W 300' to the place of  
beginning & containing 1.11 Acres  
but subject to all legal highways

- No. 1 \_\_\_\_\_
- No. 2 \_\_\_\_\_
- No. 3 \_\_\_\_\_

DESCRIPTION OF BUILDINGS

I HEREBY CERTIFY THAT I HAVE MADE A SURVEY OF THESE PREMISES AND FIND THE LOT SIZE, BUILDINGS, EASEMENTS, SET-BACK LINES, ETC. TO BE SHOWN.

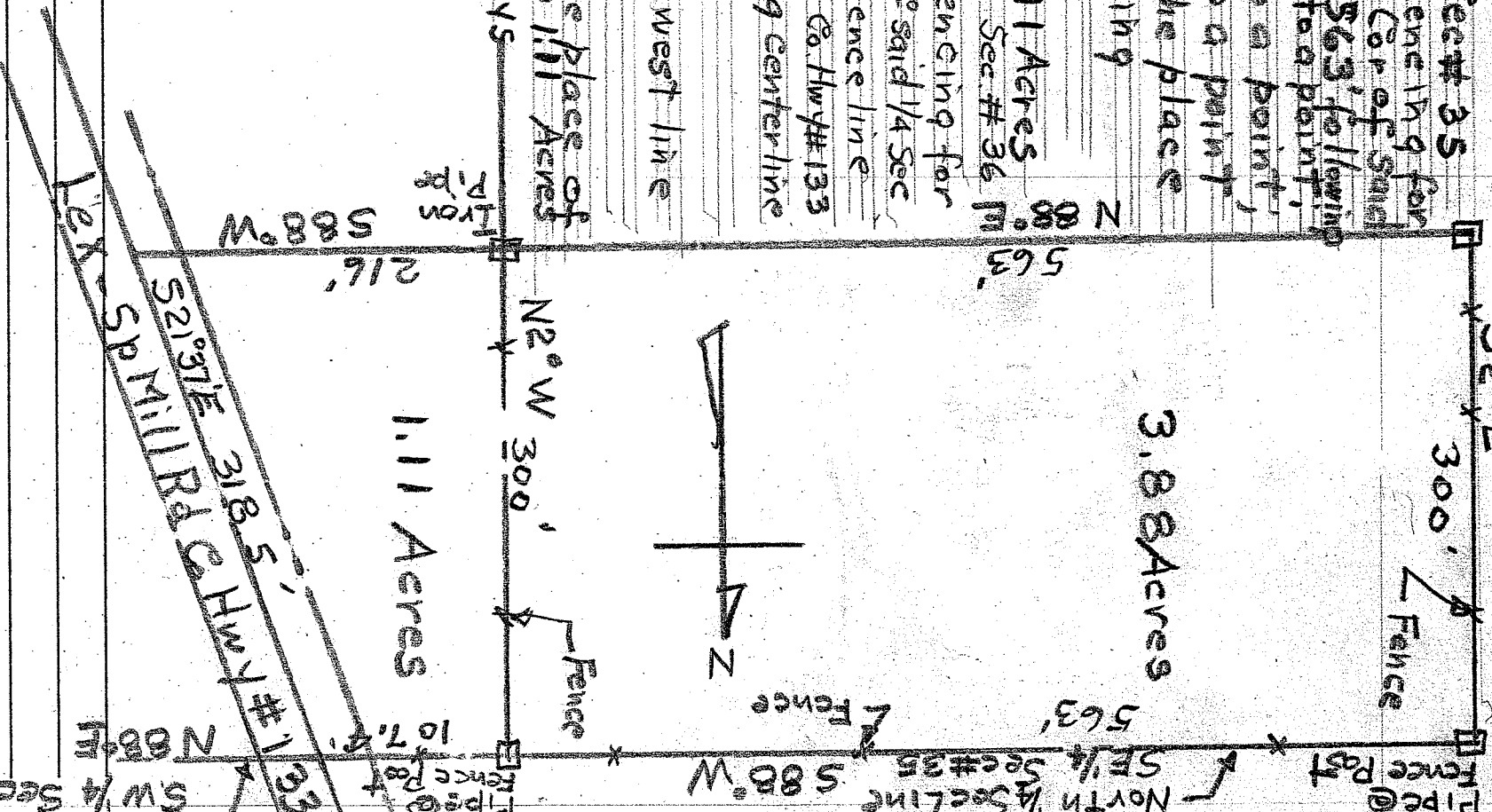

H.C. Sward  
Lic. Surv. # 933

ENGINEER AND SURVEYOR, MANSFIELD, OHIO