

PLAT OF PROPERTY SURVEY  
**JOHN RUPP**  
 PART OF THE NORTHWEST & SOUTHWEST QUARTERS, SECTION THIRTY-FIVE (35)  
 TOWNSHIP TWENTY-ONE (21), RANGE NINETEEN (19)  
 SPRINGFIELD TOWNSHIP, RICHLAND COUNTY, OHIO

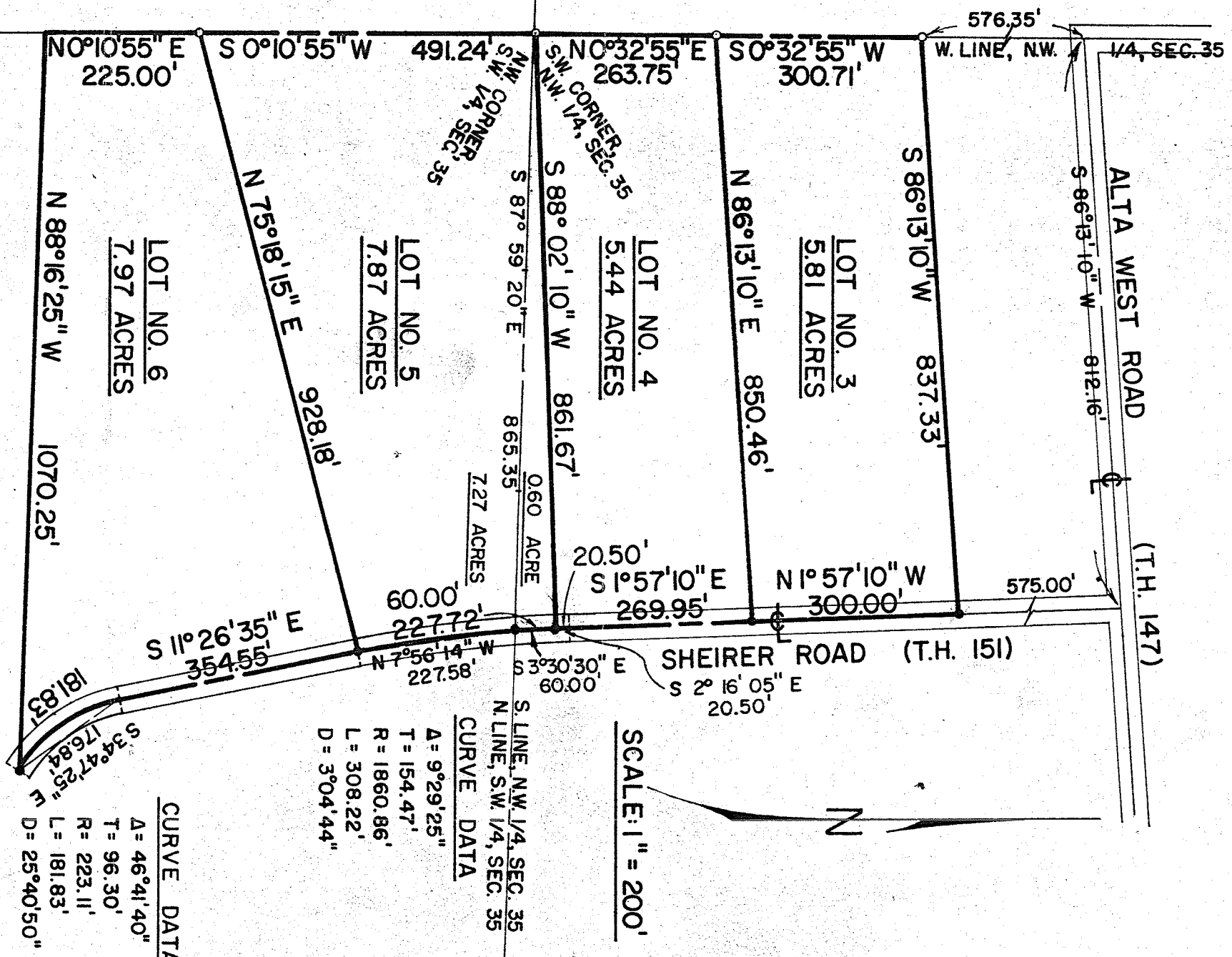

● RAILROAD SPIKE  
 ○ IRON PIPE

PREPARED BY  
**F. E. KROCKA & ASSOCIATES**  
*Fred E. Krocka*  
 FRED E. KROCKA  
 OHIO REGISTERED SURVEYOR NO. 3702  
 DATE: MARCH 22, 1977  
 REVISED: MARCH 29, 1977

**CURVE DATA**  
 Δ = 46°41'40"  
 T = 96.30'  
 R = 223.11'  
 L = 181.83'  
 D = 25°40'50"

**CURVE DATA**  
 Δ = 9°29'25"  
 T = 154.47'  
 R = 1860.86'  
 L = 308.22'  
 D = 3°04'44"

SCALE: 1" = 200'

S. LINE, N.W. 1/4, SEC. 35  
 N. LINE, S.W. 1/4, SEC. 35