

WILES ROAD (TWP. HWY 155)

NM CORNER SECTION 35

HEJSE 5 AC.

HEJSE 5 AC.

THE PLACE OF BEGINNING PARCEL "C"

THE PLACE OF BEGINNING PARCEL "B"

THE PLACE OF BEGINNING PARCEL "A"

LOVEL WIRE FENCE & TREE ROW

NORTH LINE OF NM QITE SEC. 35

BEARINGS ARE BASED ON DEED VOL. 828, PAGE 397.

SCALE: 1" = 100'

NORTH

- INDICATES PROPERTY CORNERS OF THIS SURVEY MARKED BY
- 1/2" IRON PINS, FOUND
 - 5/8" IRON PINS, SET, WITH PLASTIC CAPS
 - ⊗ STAMPED "S" SULLY, 6809
 - ⊗ RAILROAD SPIKE, SET
 - ⊗ RAILROAD SPIKE, FOUND
 - ⊗ PK SPIKE, SET
- INDICATES 5/8" IRON PINS, 25' REF. TO ROAD &
- FOUND
 - SET

THIS SURVEY WAS MADE FOR AND AT THE REQUEST OF MR. RAY MASTANDEA.

SURVEYOR'S CERTIFICATION:

I, THEREY CESTERY TO ME, RAY MASTANDEA THAT I HAVE CONDUCTED A SURVEY OF THESE PREMISES, AND THAT SAID SURVEY IS BASED ON MY KNOWLEDGE, INFORMATION AND BELIEF AND REFERRED TO THE NORMAL STANDARD OF CARE OF PROFESSIONAL LAND SURVEYORS IN RICHLAND COUNTY, OHIO.

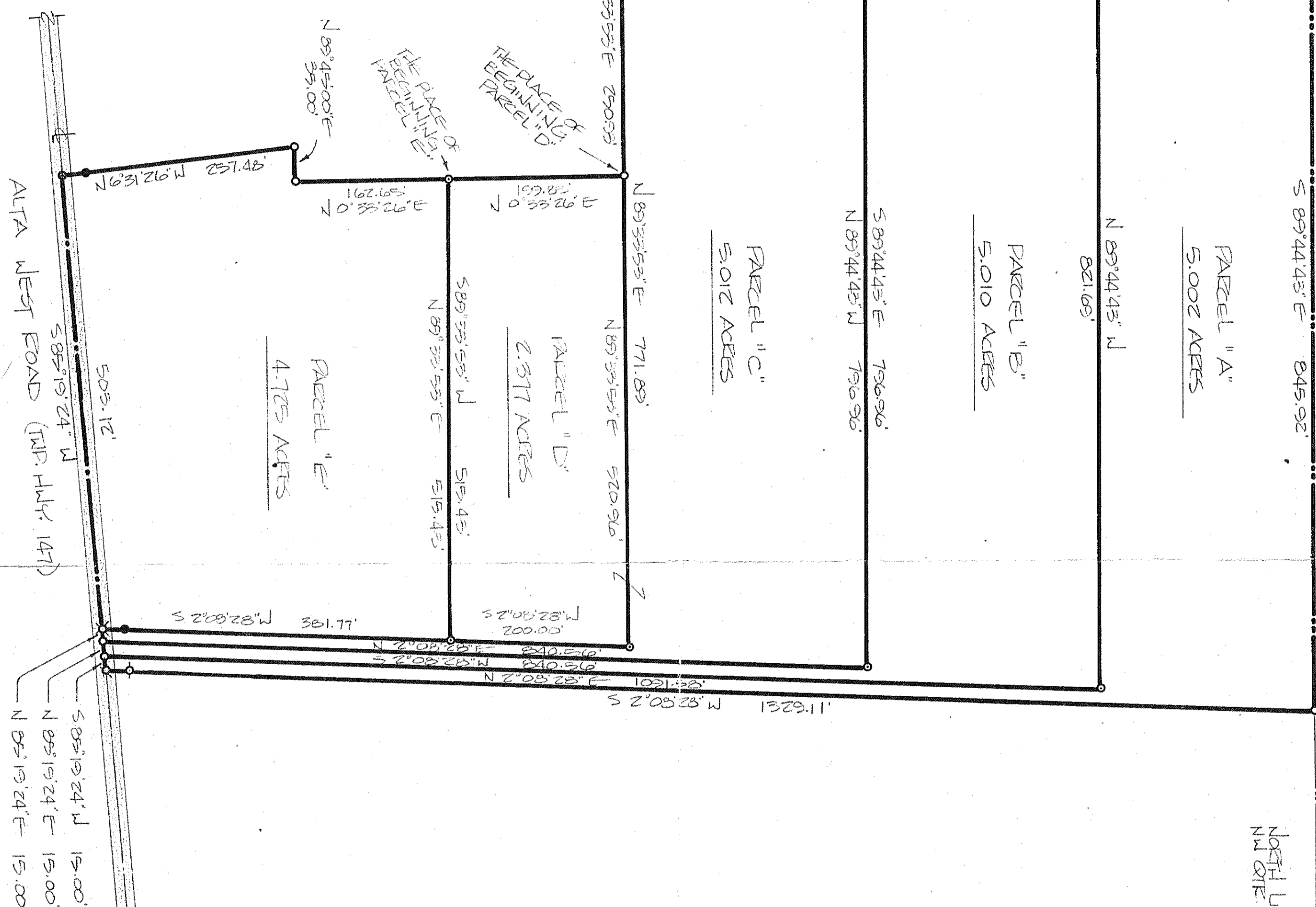

DOUGLAS C. SELLER
REGISTERED SURVEYOR # 6969
52 1/2 NORTH MAIN STREET
MANSFIELD, OHIO 44902
525-5644

Ray Mastandea
12/30/86

SURVEY PLAT FOR PROPERTY TRANSFER - MASTANDEA -
PART NM QITE SECTION 35, T21, R19
SPRINGFIELD TOWNSHIP
RICHLAND COUNTY, OHIO
DATE: APRIL 11, 1986 SCALE: 1" = 100'
DEDA. NO: 801969 DEN. BY: TCS