

- 1/2" IRON PIN FOUND
- 3/4" IRON PIN SET
- RAILROAD SPIKE FOUND
- RAILROAD SPIKE SET

SCALE: 1"=100'

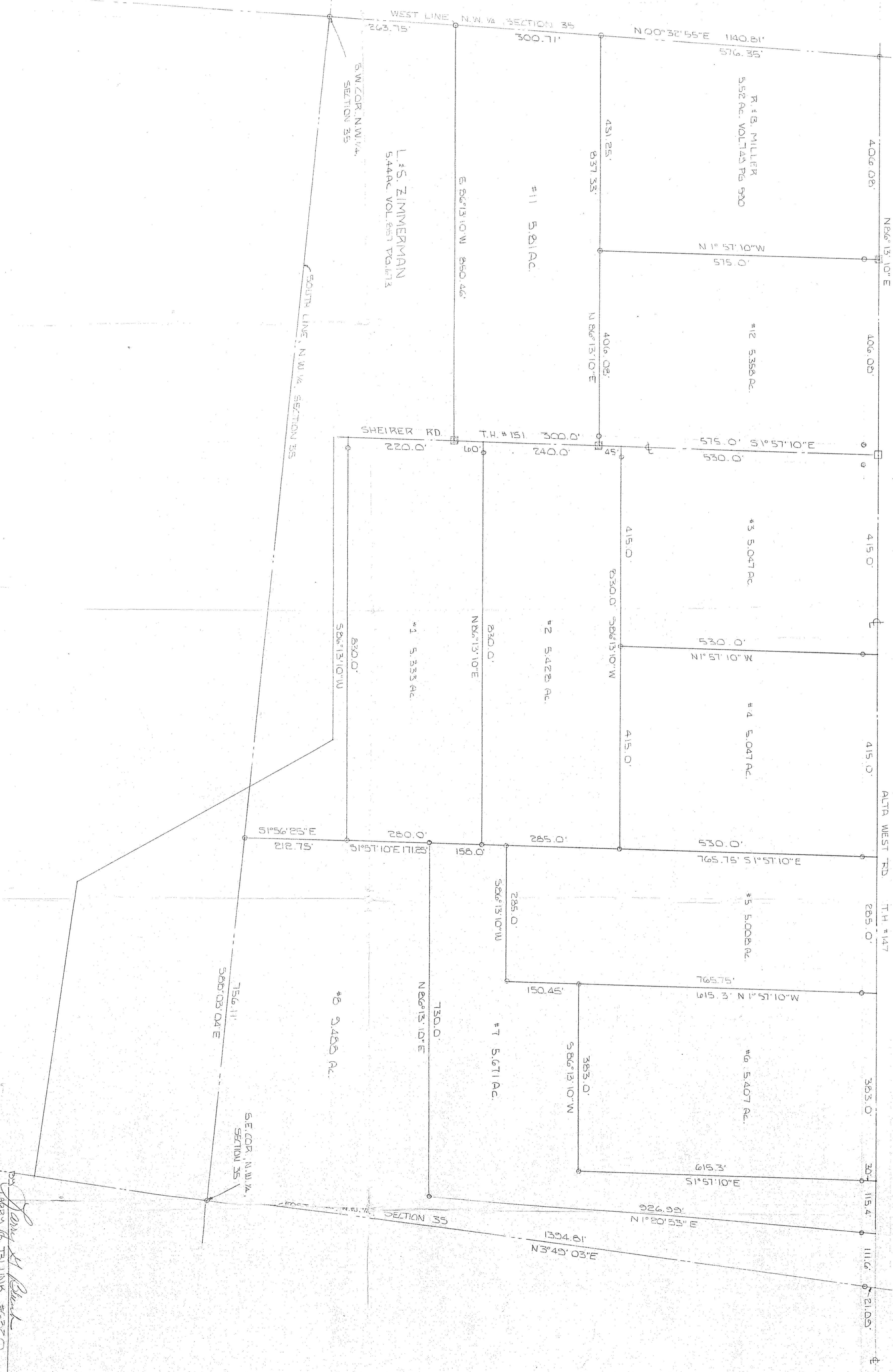
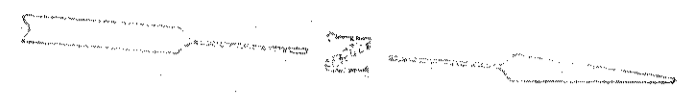

*James H. Blank*  
 LARRY G. TALLINK #62320

BEING PART OF THE NORTHWEST 1/4 SECTION 35, TOWNSHIP 21, RANGE 12, SPRINGFIELD TOWNSHIP, RICHLAND COUNTY, OHIO.	
DATE	APPROVED BY
5-15-88	L.G.B.
DRAWING NUMBER	
FOR: R. RUPP ET AL.	
SCALE	DATE
1"=100'	APR 15 1987
DRAWN BY	
D.R.A.	