

PLAT OF PROPERTY SURVEY
JOHN RUPP
 PART OF THE NORTHWEST & SOUTHWEST QUARTERS, SECTION THIRTY-FIVE (35)
 TOWNSHIP TWENTY-ONE (21), RANGE NINETEEN (19)
 SPRINGFIELD TOWNSHIP, RICHLAND COUNTY, OHIO

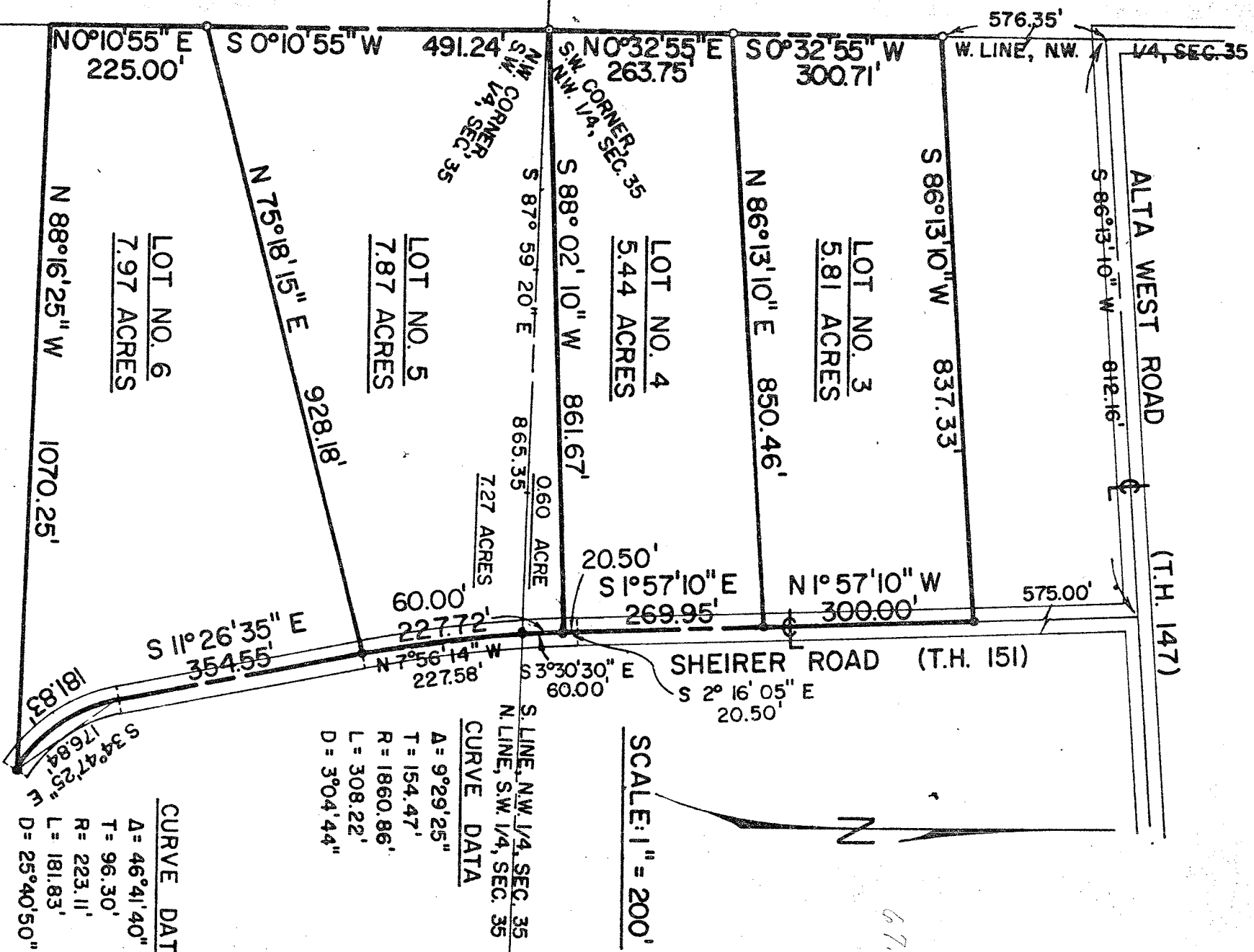

SCALE: 1" = 200'

S. LINE, NW 1/4, SEC. 35
 N. LINE, S.W. 1/4, SEC. 35
 CURVE DATA

A = 9°29'25"
 T = 154.47'
 R = 1860.86'
 L = 308.22'
 D = 3°04'44"

CURVE DATA

A = 46°41'40"
 T = 96.30'
 R = 223.11'
 L = 181.83'
 D = 25°40'50"

PREPARED BY
F. E. KROCKA & ASSOCIATES

Fred E. Krocka
FRED E. KROCKA

OHIO REGISTERED SURVEYOR NO. 3702
 DATE: MARCH 22, 1977
 REVISED: MARCH 29, 1977

W. LINE, S.W. 1/4, SEC. 35

● RAILROAD SPIKE
 ○ IRON PIPE