

SURVEY FOR DANIEL J. OBRYNBA

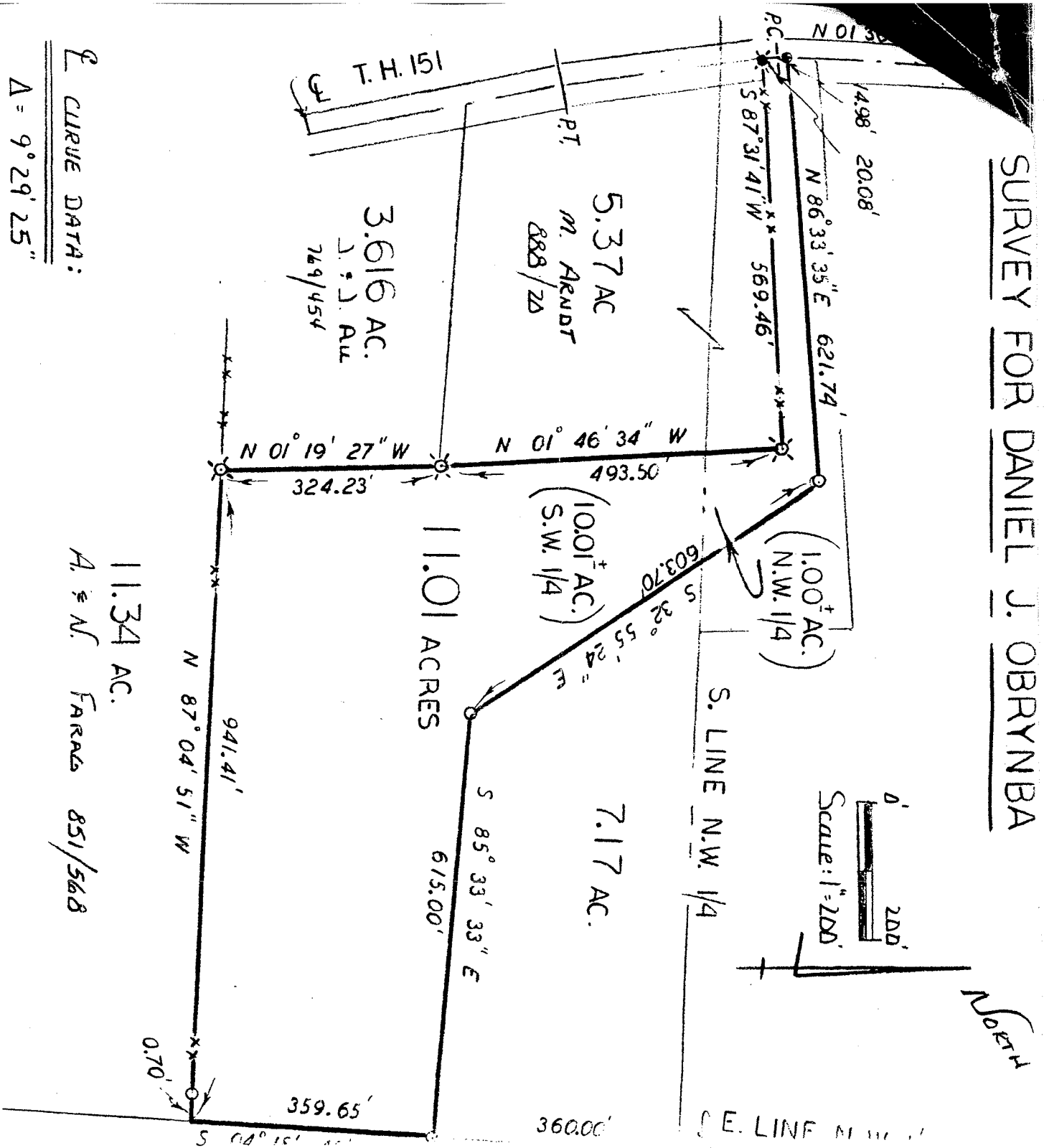

Q CURVE DATA:

$\Delta = 9^{\circ} 29' 25''$
 $T = 154.47$
 $Dc = 3' 04' 44''$
 $L = 308.22'$
 $R = 1860.86'$

BASIS OF BEARINGS:

1. assumed

LEGEND:

- o - 5/8 inch rebar with a plastic cap
- - Railroad spike set
- ρ - Existing iron bar
- ∩ - Existing iron pipe
- ✕ - Existing railroad spike

NORTHWEST & SOUTHWEST QUARTER
 SECTION 35, TP. 21, Rg. 19
 SPRINGFIELD TOWNSHIP
 RICHLAND COUNTY, OHIO

STEVEN H. RIEDEL
 Ohio registered SURVEYOR 7016
 STEVEN H. RIEDEL
 JUNE 2, 1987

