

○ INDICATES PROPERTY CORNERS OF THIS SURVEY

○ INDICATES IRON PINS SET, 30' REF. FROM E

R. FINNEY
0.86 AC.

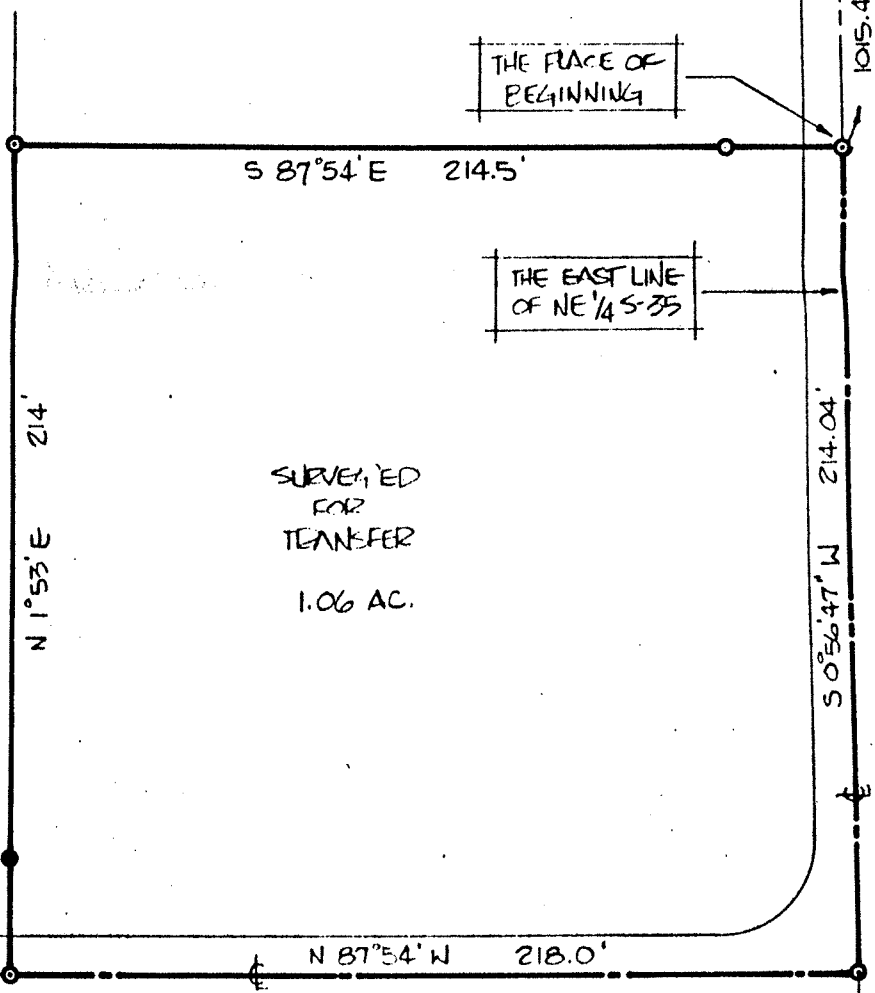

MAG. NORTH

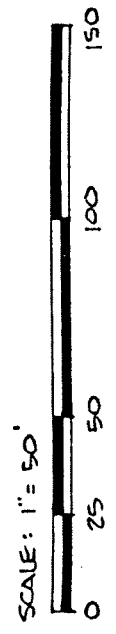

LEXINGTON SPRINGMILL ROAD (CO HWY 133)

ALTA WEST ROAD (TWP HWY 147)

THIS SURVEY WAS MADE FOR AND AT THE REQUEST OF MR. SAM STEWART.



Justin A. Seiler

SURVEYOR: JUSTIN A. SEILER
REG. SURVEYOR # 4421

SURVEY PLAT FOR PROPERTY TRANSFER	
STEWART, ET. EL. TO JOHN LEE	
PT. NE 1/4 SECTION 35, T-21, R-19	
SPRINGFIELD TOWNSHIP	
RICHLAND COUNTY, OHIO	
DATE: JAN. 29, 1981	SCALE: 1" = 50'
PLAT. NO: 211667	DRWN. BY: TCS