

Justin A. Seiler

SURVEY BY: JUSTIN A. SEILER
REG. SURVEYOR #4421

● INDICATES PROPERTY CORNERS OF THIS SURVEY.

THIS SURVEY WAS MADE FOR AND AT THE REQUEST OF RICHARD TAYLOR.

SURVEY PLAT FOR PROPERTY TRANSFER
TAYLOR
PT. NE 1/4 SECTION 35, T-21; R-19 SPRINGFIELD TOWNSHIP RICHLAND COUNTY, OHIO
DATE: AUG. 13, 1974 SCALE: 1" = 100'
DRAWING No: 741050 DRAWN BY: J.M.G.

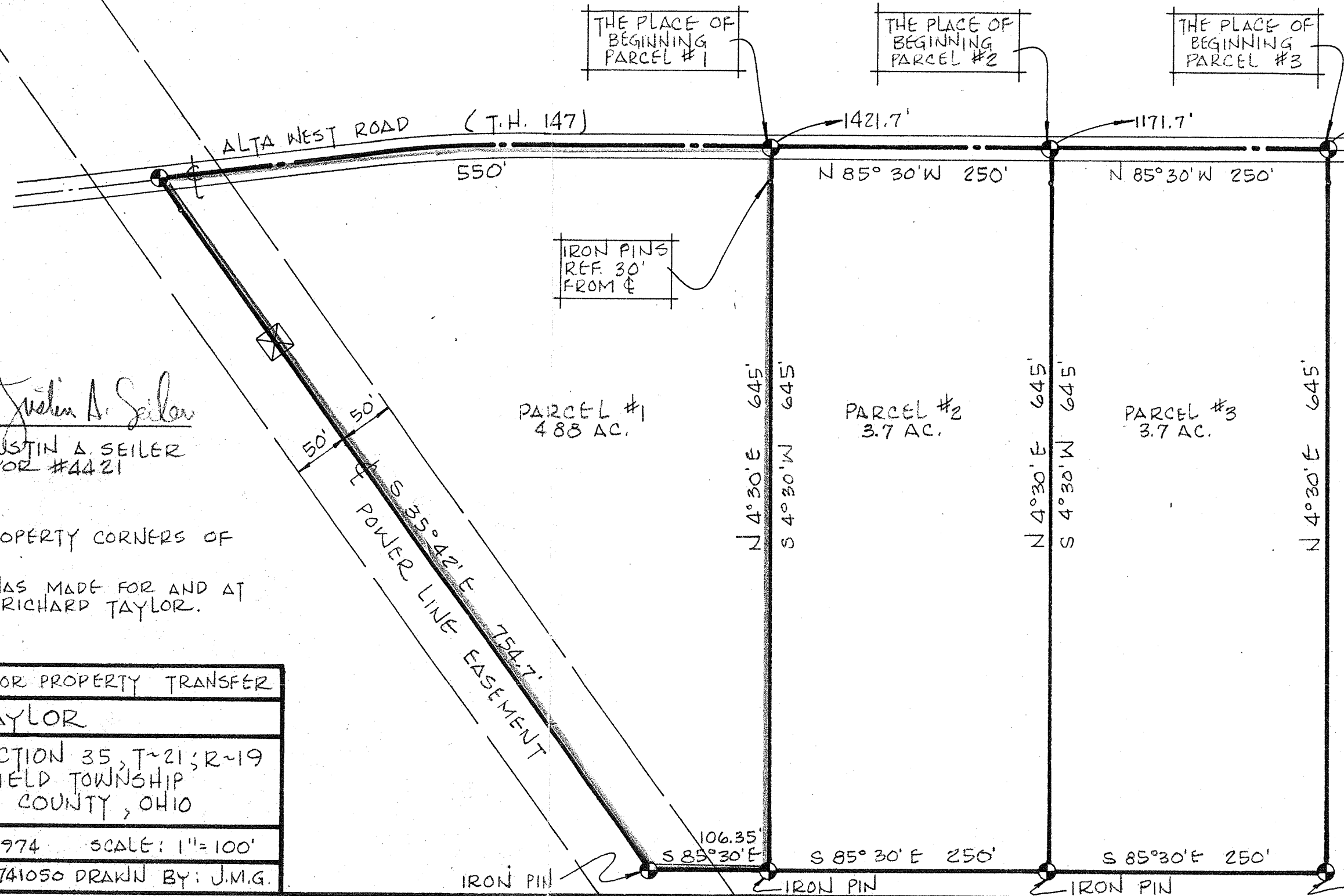

THE PLACE OF BEGINNING
PARCEL #1

THE PLACE OF BEGINNING
PARCEL #2

THE PLACE OF BEGINNING
PARCEL #3

ALTA WEST ROAD (T.H. 147)

550'

1421.7'

1171.7'

N 85° 30' W 250'

N 85° 30' W 250'

IRON PINS
REF. 30'
FROM

PARCEL #1
4.88 AC.

PARCEL #2
3.7 AC.

PARCEL #3
3.7 AC.

50' 50' 50'
S 35° 42' E 754.7'
POWER LINE EASEMENT

N 4° 30' E 645'
S 4° 30' W 645'

N 4° 30' E 645'
S 4° 30' W 645'

N 4° 30' E 645'

106.35'
S 85° 30' E

S 85° 30' E 250'

S 85° 30' E 250'

IRON PIN

IRON PIN

IRON PIN