

D-5011 (1) (1)

Part of Section 14, Township 35 N., Range 133 E.,

County of Adams, State of Missouri, is hereby

platted and divided into lots, as shown on the attached map.

The lots are bounded as follows:

North by the line of Section 14, Township 35 N., Range 133 E.,

East by the line of Section 14, Township 35 N., Range 133 E.,

South by the line of Section 14, Township 35 N., Range 133 E.,

West by the line of Section 14, Township 35 N., Range 133 E.,

and containing 1.45 Acres more or less, subject to all legal

incumbrances.

Witness my hand and seal of office this 6th day of

June, 1914.

John H. McCune

Surveyor for Robert McCune

1.45 AC

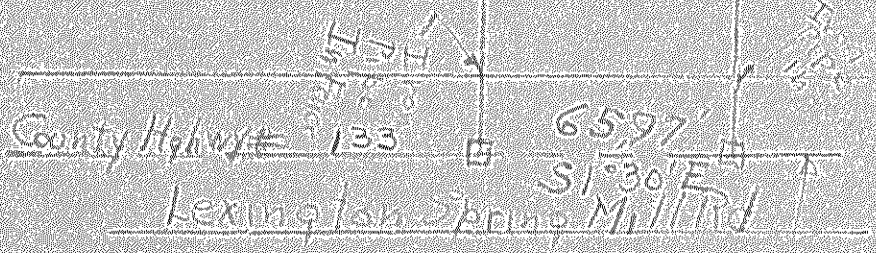
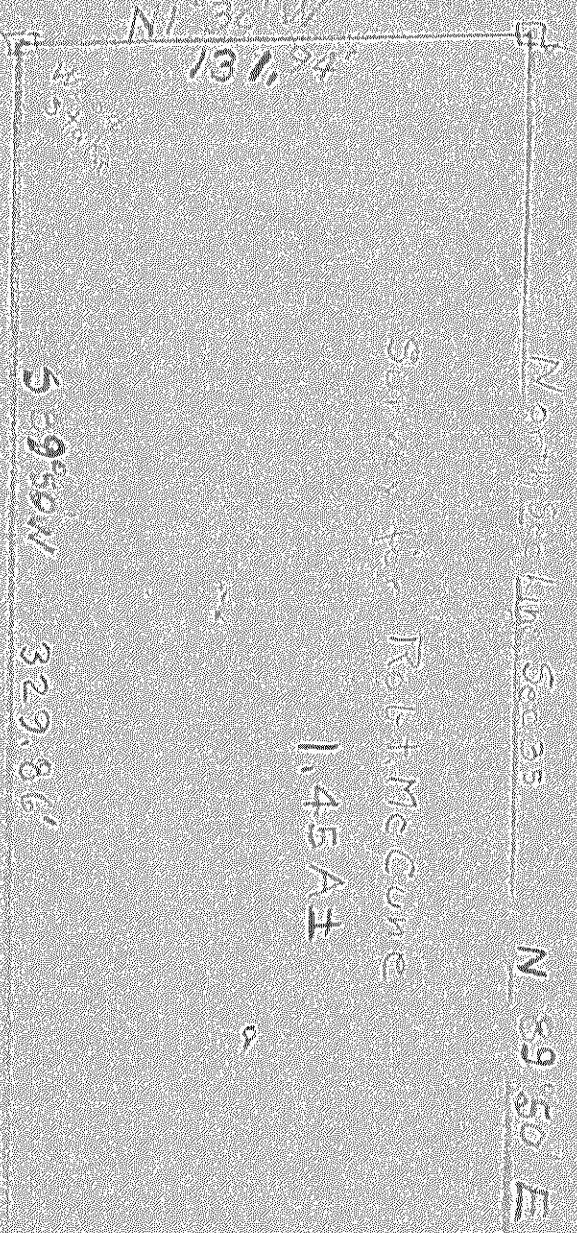

East Section Line

County Highway # 133

Lexington Spring Mill Rd