

NORTH

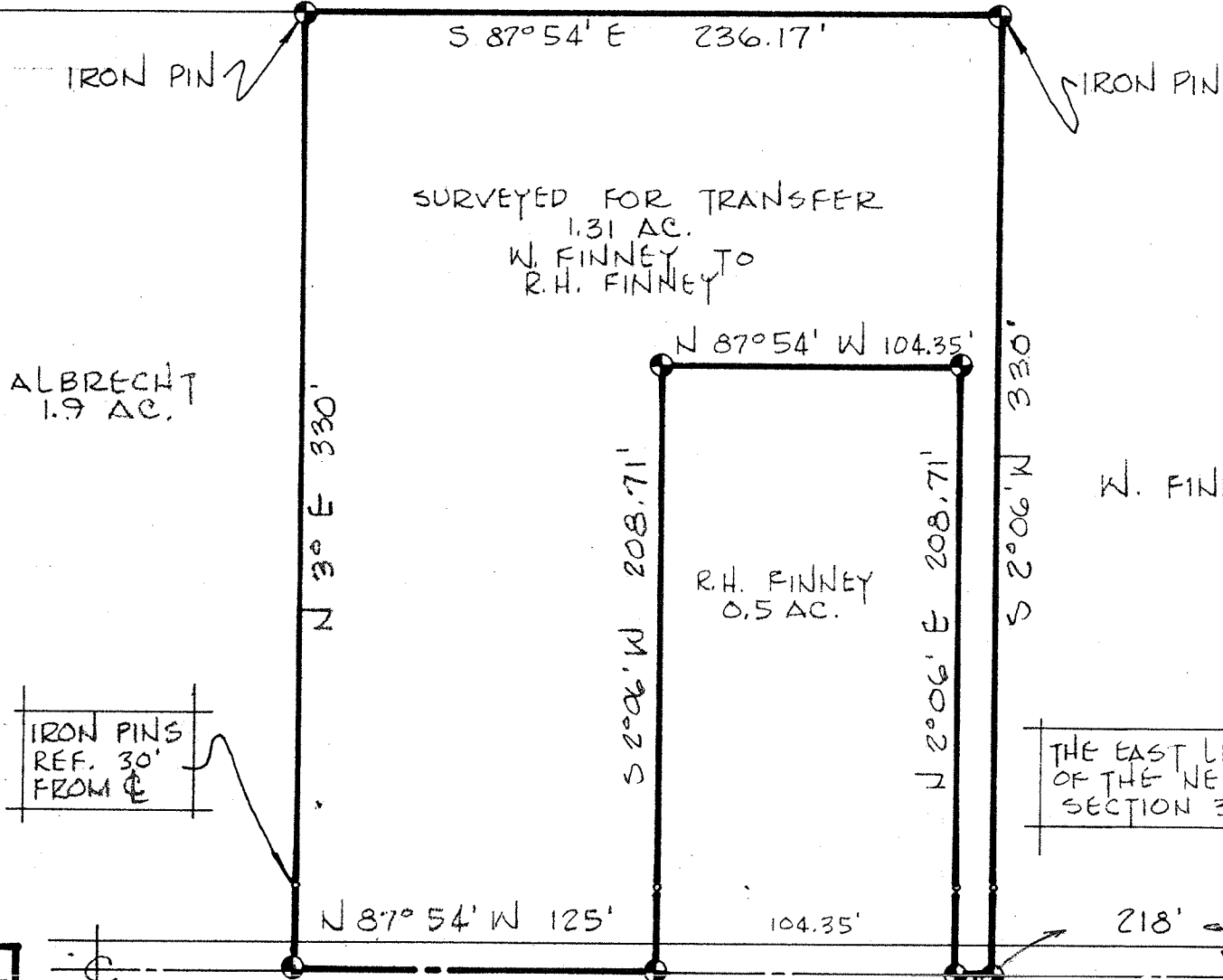
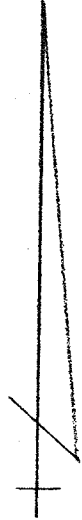

SURVEYED FOR TRANSFER
1.31 AC.
W. FINNEY TO
R.H. FINNEY

ALBRECHT
1.9 AC.

R.H. FINNEY
0.5 AC.

W. FINNEY

● INDICATES PROPERTY CORNERS OF THIS SURVEY.

THIS SURVEY WAS MADE FOR AND AT THE REQUEST OF:
W. FINNEY

IRON PINS
REF. 30'
FROM E

THE EAST LINE
OF THE NE 1/4
SECTION 35

THE PLACE OF
BEGINNING

LEXINGTON ~ SPRINGMILL RD. (C.H. 133)

SURVEY PLAT FOR PROPERTY TRANSFER

FINNEY

PT. NE 1/4 SECTION 35, T-21; R-19
SPRINGFIELD TOWNSHIP
RICHLAND COUNTY, OHIO

DATE: AUG. 14, 1974 SCALE: 1"=60'

DRAWING No: 741054 DRAWN BY: JMG

Justin A. Seiler

SURVEY BY: JUSTIN A. SEILER
REG. SURVEYOR #4421