

W. FINNEY
27.02 AC.

J. MILLER
2.95 AC.

SURVEYED FOR
TRANSFER
W. FINNEY
1.90 AC.

R. & H. FINNEY
0.54 AC.

THE PLACE OF
BEGINNING



⊕ INDICATES PROPERTY
CORNERS OF THIS
SURVEY.

THIS SURVEY WAS MADE
FOR AND AT THE REQUEST
OF WILLIAM FINNEY.

LEXINGTON - SPRINGMILL ROAD (C.H. 133)

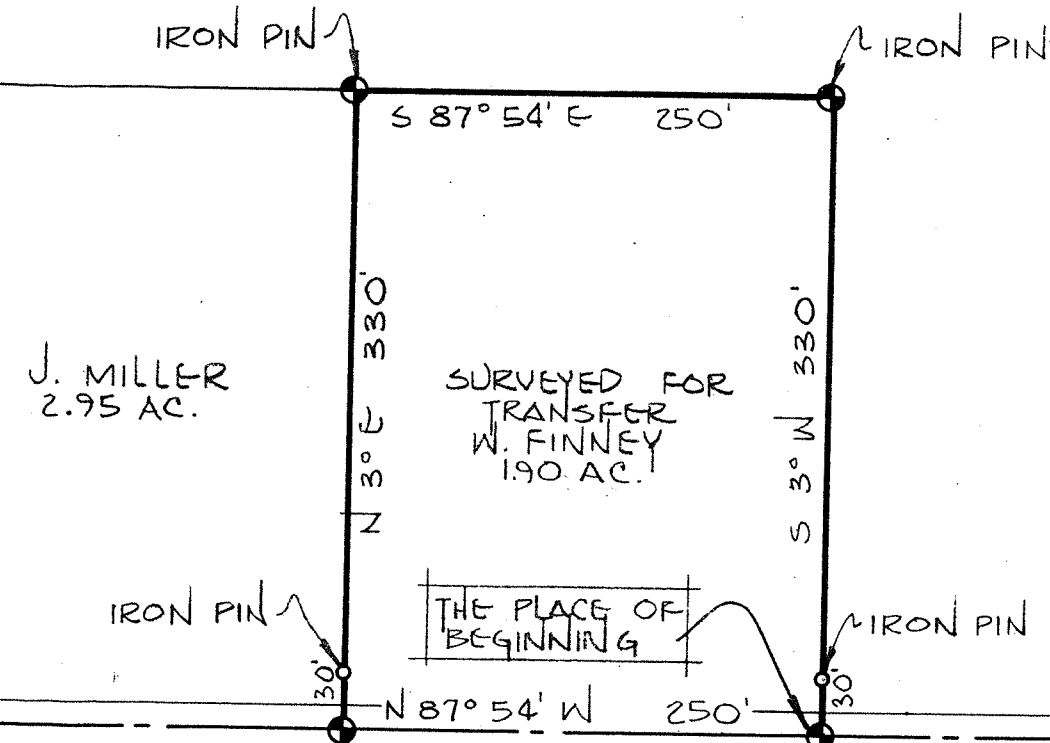

ALTA WEST ROAD (T.H. 147)

459.35'

EAST LINE OF THE
NE 1/4 SECTION 35

Justin A Seiler

SURVEY BY: JUSTIN A. SEILER
REG. SURVEYOR #4421



SURVEY PLAT FOR PROPERTY TRANSFER	
W. FINNEY	
PT. NE 1/4 SECTION 35, T-21; R-19 SPRINGFIELD TOWNSHIP RICHLAND COUNTY, OHIO	
DATE: MARCH 6, 1972	SCALE: 1"=100'
DRAWING NO: 72756-B DRAWN BY: JMG	