

17

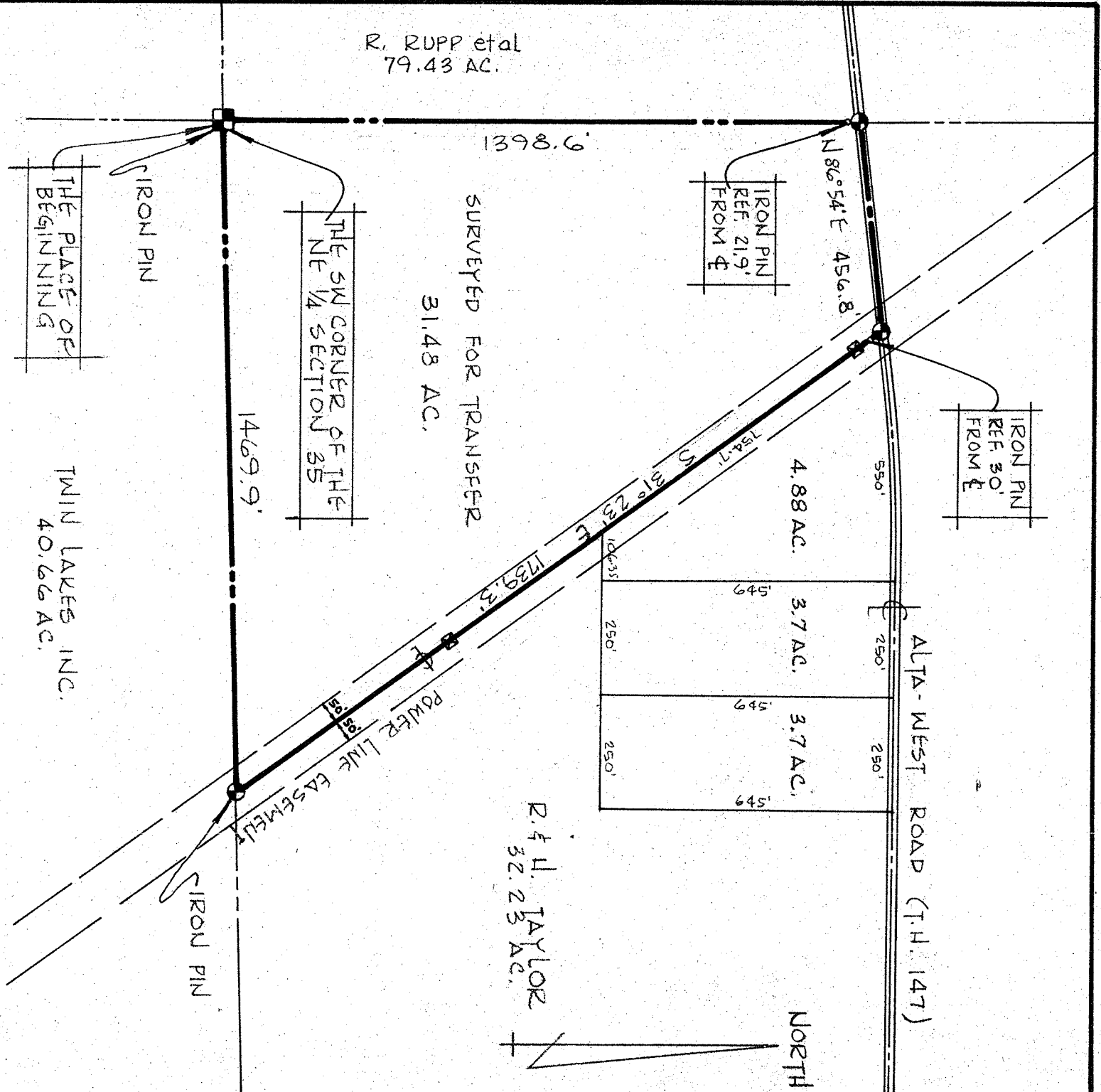

R. RUPP et al
79.43 AC.

SURVEYED FOR TRANSFER
31.48 AC.

TWIN LAKES, INC.
40.66 AC.

R. & H. TAYLOR
32.23 AC.

INDICATES PROPERTY CORNERS
OF THIS SURVEY.

THIS SURVEY WAS MADE FOR
AND AT THE REQUEST OF:
RICHARD TAYLOR

SURVEY BY: Justin A. Sella
REG. SURVEYOR #4421

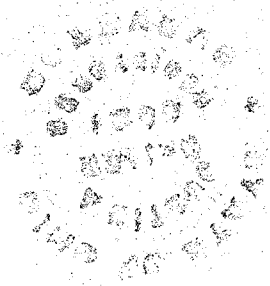

SURVEY PLAT FOR PROPERTY TRANSFER
TAYLOR

PT. NE 1/4 SECTION 35, T-21; R-19
SPRINGFIELD TOWNSHIP
RICHLAND COUNTY, OHIO

DATE: OCT. 21, 1974 SCALE: 1" = 300'
DRAWING NO: 741072 DRAWN BY: JMG

41154