

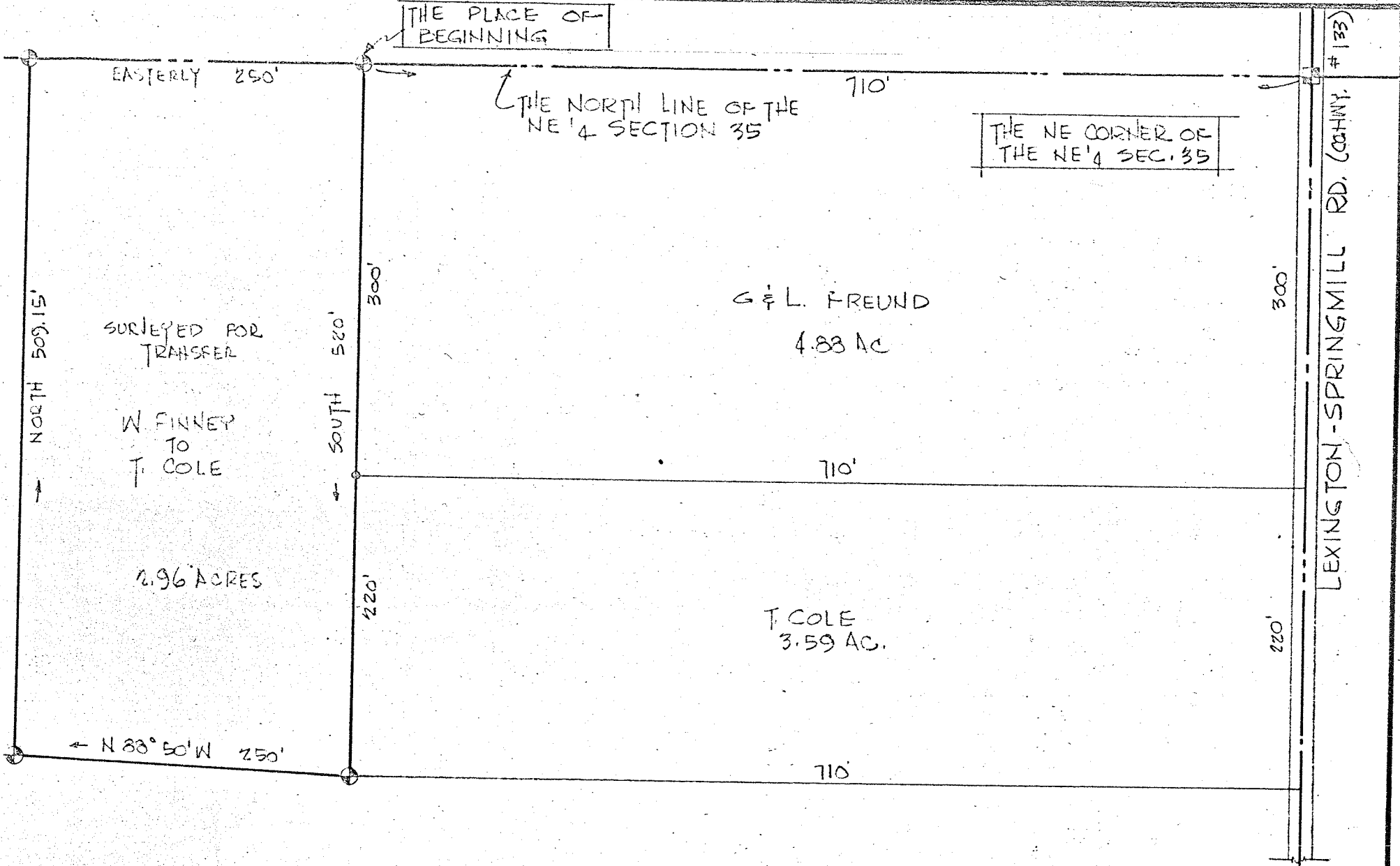

⊙ INDICATES CORNERS OF THIS SURVEY WITH IRON PINS SET THEREON.

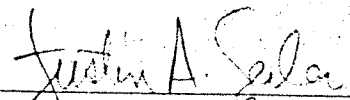

 SURVEY BY: JUSTIN A. SEILER
 REG. SURVEYOR #0421

THIS SURVEY WAS MADE FOR AND AT THE REQUEST OF W. FINNEY.

SURVEY PLAT FOR PROPERTY TRANSFER.	
W. FINNEY TO T. COLE	
PART NE 1/4 SECTION 35; T-21; R-19	
SPRINGFIELD TOWNSHIP	
RICHLAND COUNTY, OHIO	
DATE: FEB. 20, 1969	SCALE: 1" = 100'
DRAWING NO. 63502	DRWN BY: JAS