

ALTA WEST ROAD (T.H. 147)

R & H. TAYLOR

EAST LINE OF NE 1/4 SECTION 35

CONVEYED FOR TRANSFER, 0.85 AC R & H. TAYLOR TO R & C. TAYLOR

IRON PINS REF. 45' FROM E

LEXINGTON-SPRINGMILL ROAD (C.H. 133)

NORTH

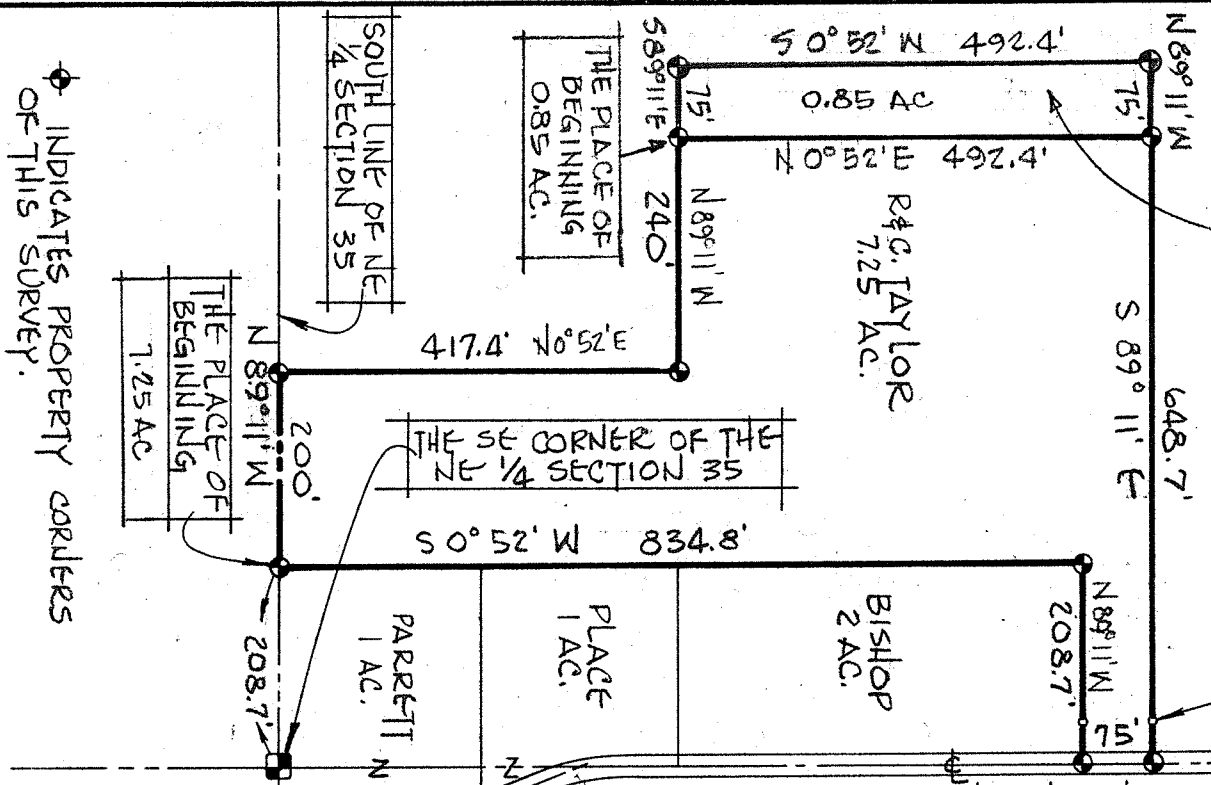

THIS SURVEY WAS MADE FOR AND AT THE REQUEST OF RICHARD TAYLOR.

INDICATES PROPERTY CORNERS OF THIS SURVEY.

REVISED: MAY 23, 1977 0.85 AC JA. Selma

SURVEY PLAT

RICHARD TAYLOR

PT. NE 1/4 SECTION 35, T22N, R21W  
SPRINGFIELD TOWNSHIP  
RICHLAND COUNTY, OHIO

DATE: MARCH 15, 1973 SCALE: 1"=200'  
DRAWING NO: 738878 DRAWN BY: JMG

SURVEY BY: *Justin A. Selma*  
REG. SURVEYOR #4421