

W. 1/4 E. AKERS
7.75 AC.

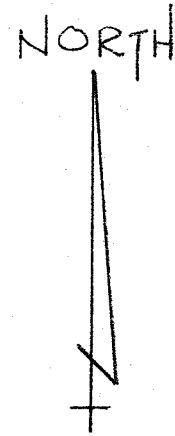
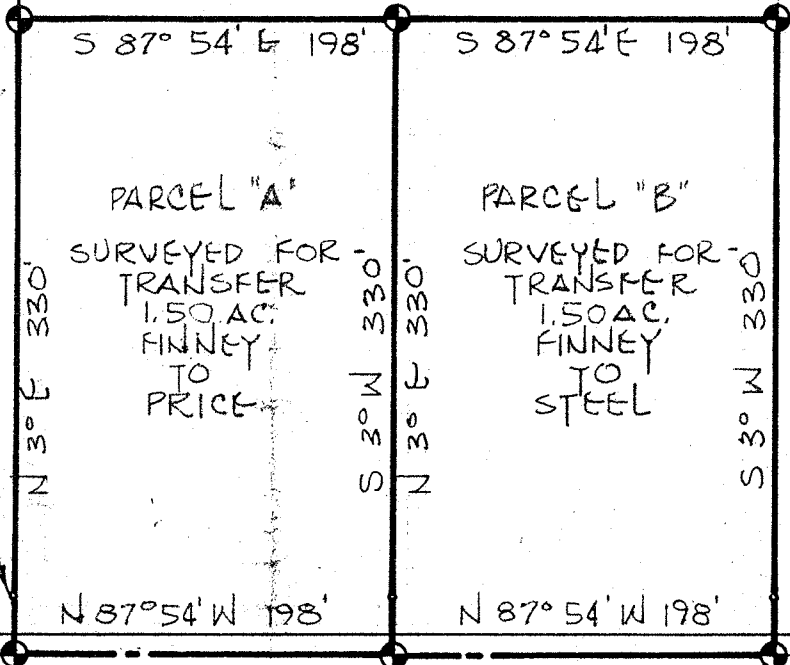

LEXINGTON - SPRINGMILL RD. (C.H. 133)

ALTA WEST ROAD (T.H. 147)

IRON PINS
REF. 30'
FROM E

THE PLACE OF
BEGINNING
PARCEL "A"

1487.35

THE PLACE OF
BEGINNING
PARCEL "B"

1289.35

● INDICATES PROPERTY CORNERS OF
THIS SURVEY.

THIS SURVEY WAS MADE FOR
AND AT THE REQUEST OF
WILLIAM FINNEY

Justin A. Seiler

SURVEY BY: JUSTIN A. SEILER
REG. SURVEYOR #4421

SURVEY PLAT FOR PROPERTY TRANSFER	
W. FINNEY	
PT. NE 1/4 SECTION 35, T-21; R-19 SPRINGFIELD TOWNSHIP RICHLAND COUNTY, OHIO	
DATE: NOV. 7, 1972	SCALE: 1"=100'
DRAWING NO: 72842	DRAWN BY: JMG