

E. & E. BELONG PROPERTY  
 SOUTHWEST QUARTER, SECTION 34  
 SPRINGFIELD TOWNSHIP  
 RICHLAND COUNTY, OHIO

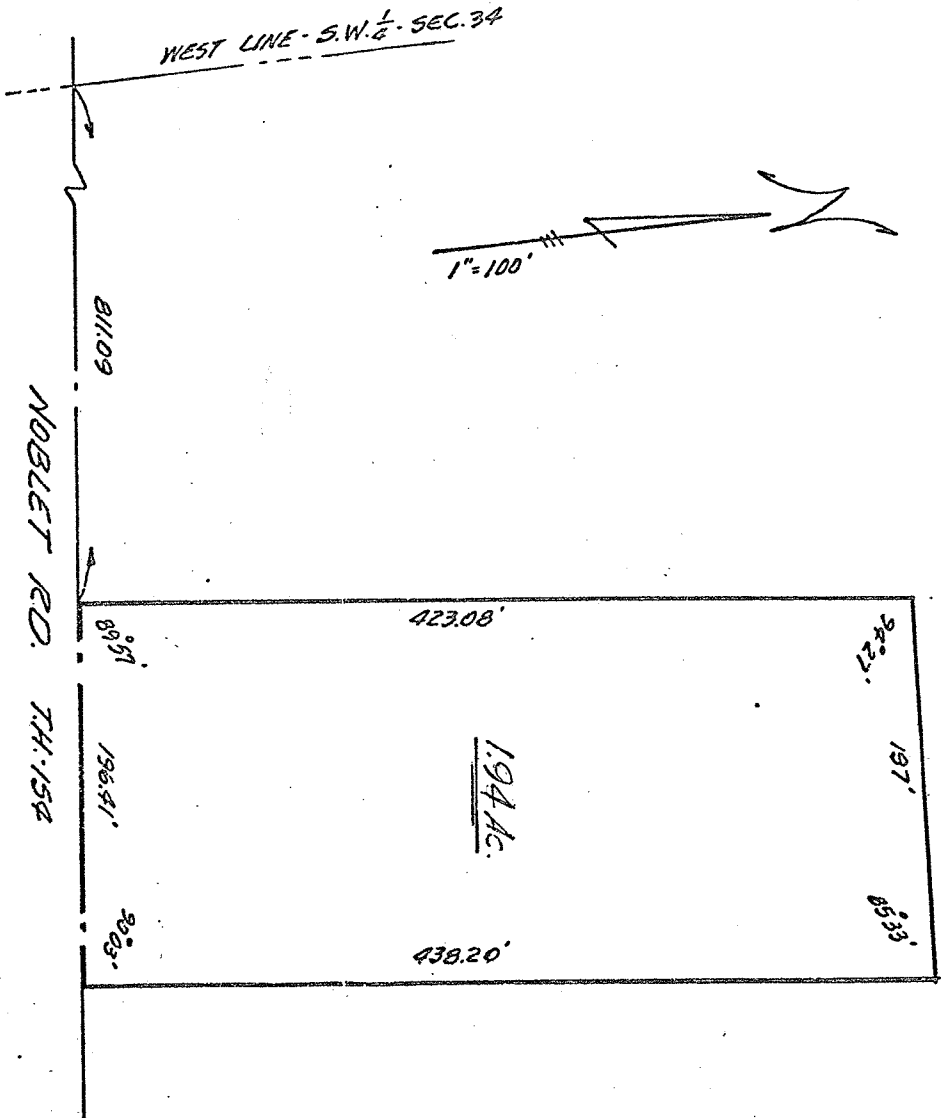

**LEGAL DESCRIPTION: 1.94 ACRES**

Situated in the Southwest quarter of Section 34, T.21, R.19 of Springfield Township, Richland County, Ohio and being further described as follows.

Beginning at a point in the centerline of Noblet Road, T.H. 154, said point being 811.09 feet Southwesterly from the West line of the quarter, as measured along said centerline; thence Northerly, with an interior angle of  $89^{\circ}57'$ , 423.08 feet; thence Northeasterly, with an interior angle of  $94^{\circ}27'$ , 197 feet; thence Southerly, with an interior angle of  $85^{\circ}33'$ , 438.20 feet to the centerline of Noblet Road; thence Westerly, along said centerline, with an interior angle of  $90^{\circ}03'$ , 196.41 feet to the place of beginning.

Containing **1.94 acres** of land, more or less, and being subject to all legal highways and easements of record...

*Phillip Harcus*

Phillip Harcus  
 Reg. Surveyor # 4518  
 October 23, 1974

*Phillip Harcus*  
 10/23/74

On the above 1.94 Acres their are 3 Buildings (Frame Home and Outbuildings).

Unrecovered acreage:

*1.00000000*