

WITTMER ROAD (T.H. 149)

S. LINE SEC. 34

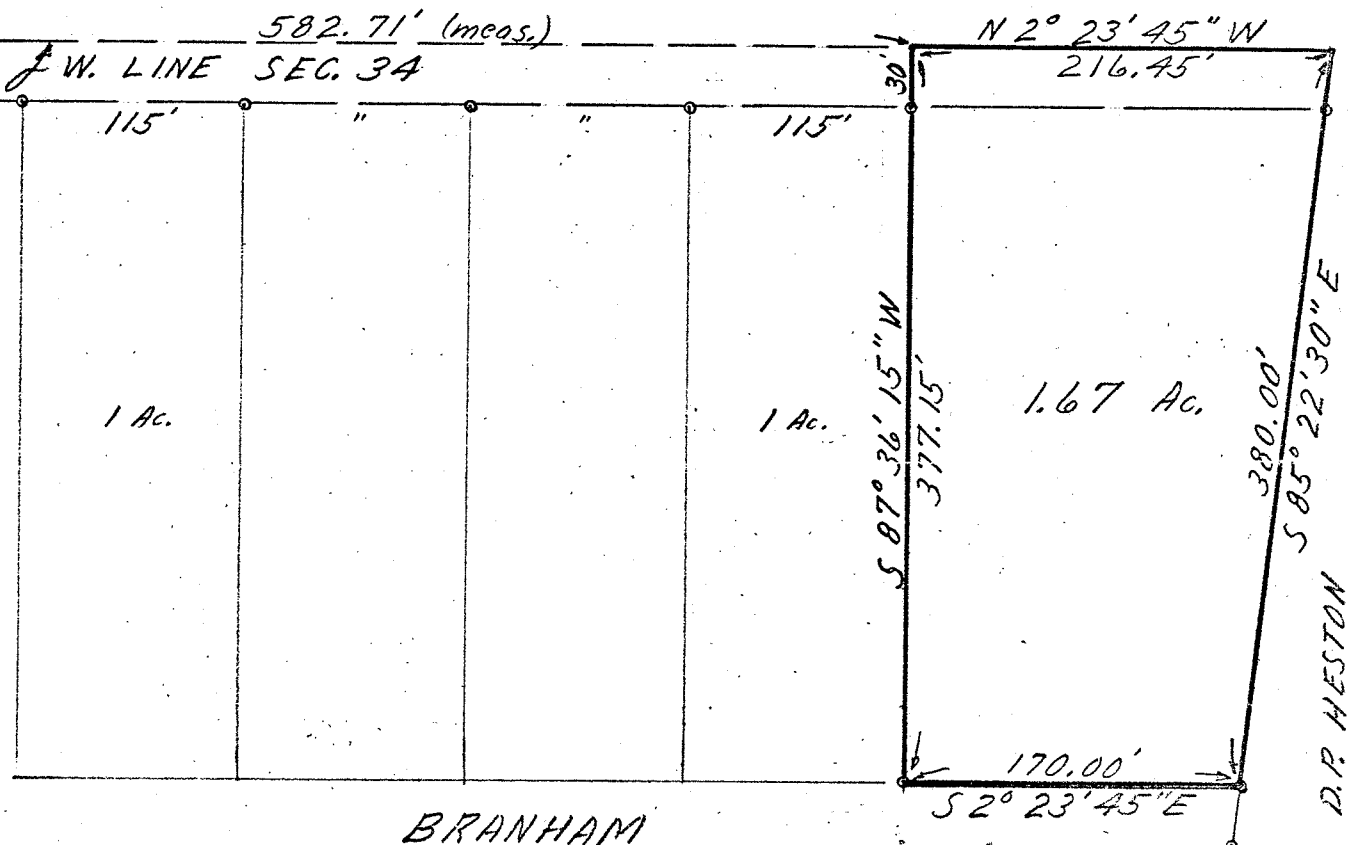

BRANHAM

D.P. HESTON

SCALE: 1" = 100'
MAY 1974

SURVEY OF A 1.67 Ac. PARCEL
FOR BRANHAM
PART OF THE S.W. 4 SECTION 34,
T-21, R-19, SPRINGFIELD TWP.
RICHLAND COUNTY, OHIO

BY: Richard E. Friddell
RICHARD E. FRIDDELL
REG. SURVEYOR #5393