

E. & E. DeLong

V. 267 P. 210

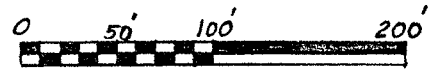

Scale 1" = 100'



• = Iron Pin Found
⊙ = Iron Pin Capped with "R.M. Little - 5524"

W. Line of SW 1/4 of Sec. 34

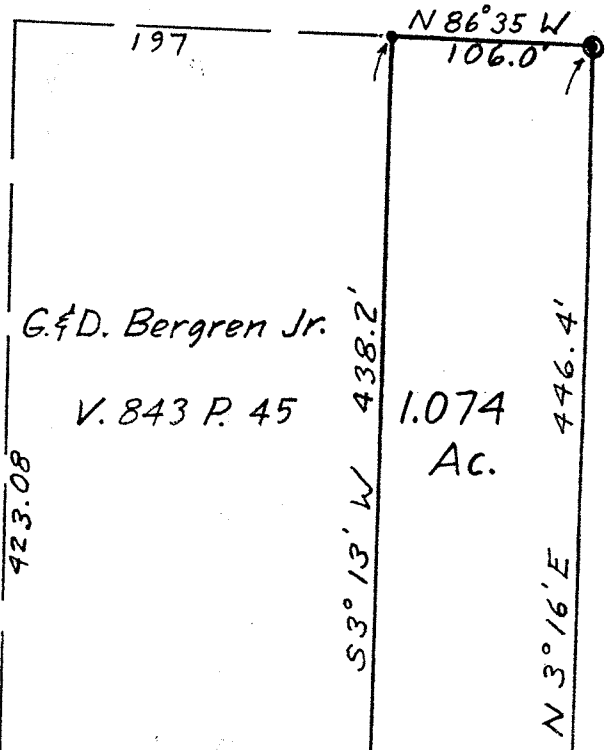

811.09'

196.41'

106.0'

S 82° 10' E
Based on Magnetic Reading
& Used as Bearing Basis of Survey

Noblet Rd T.H. 154

58° 10' E

G. & P. Cooper

V. 727 P. 363

DRAWING OF SURVEY
FOR
EDWARD DELONG

PART OF SW 1/4 SECTION 34
SPRINGFIELD TOWNSHIP
RICHLAND COUNTY, OHIO

Robert M. Little
Registered Surveyor # Ohio 5524
August 19, 1987 Rev Aug 23 88