

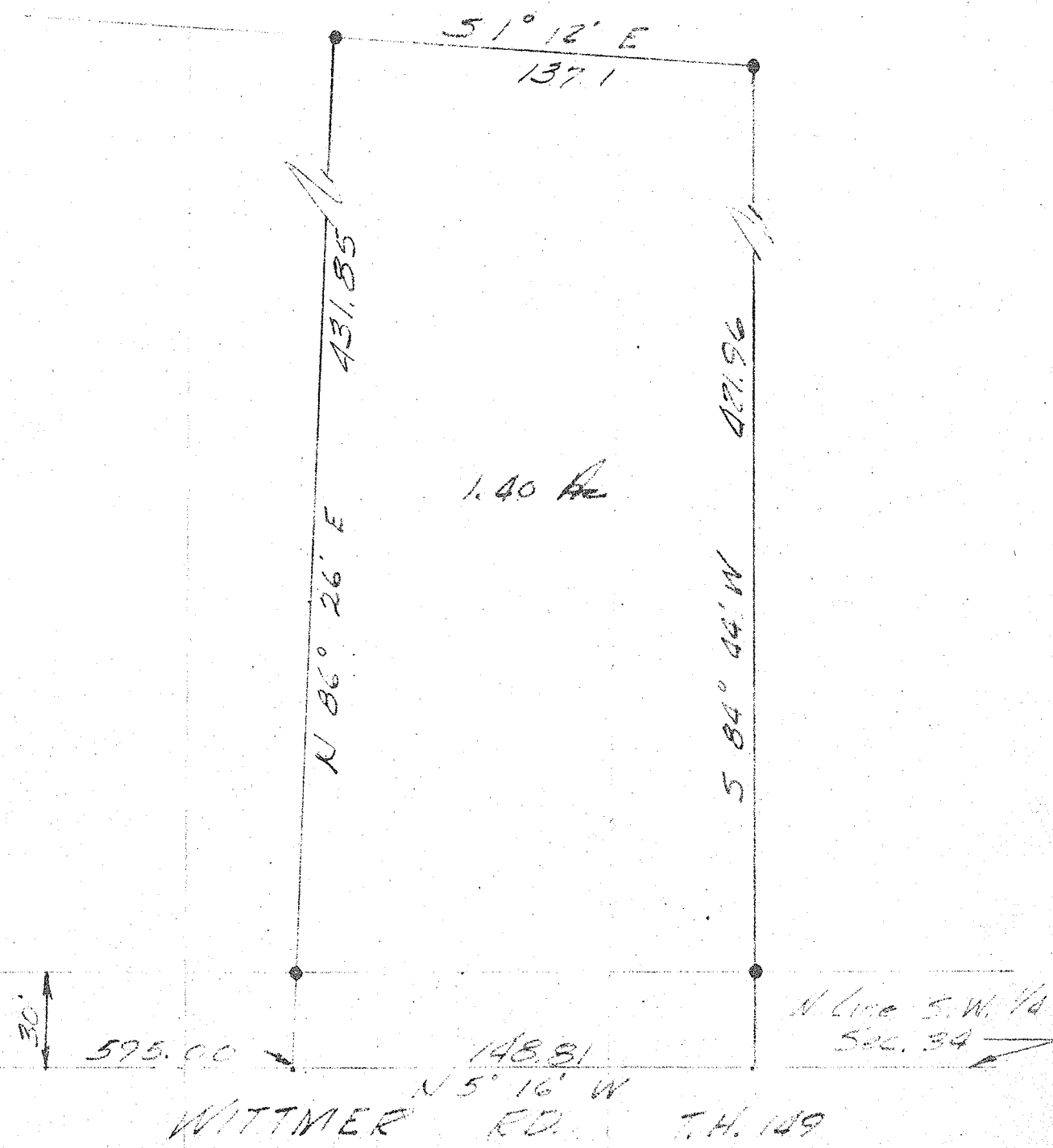

NOBLET RD. T.M. 54



By *[Signature]*  
 Jmaes B. Roberts  
 Surveyor # 4279

PLAT OF SURVEY  
 for  
 HESTON  
 part of the S.W. 1/4 Section 34  
 Township 21 Range 19 Springfield  
 Twp. Richland County  
 Oct. 10, 1970 Iron pins set