

E. E. DELONG PROPERTY
 SOUTHEAST QUARTER - SECTION 34
 SPRINGFIELD TOWNSHIP
 RICHLAND COUNTY, OHIO

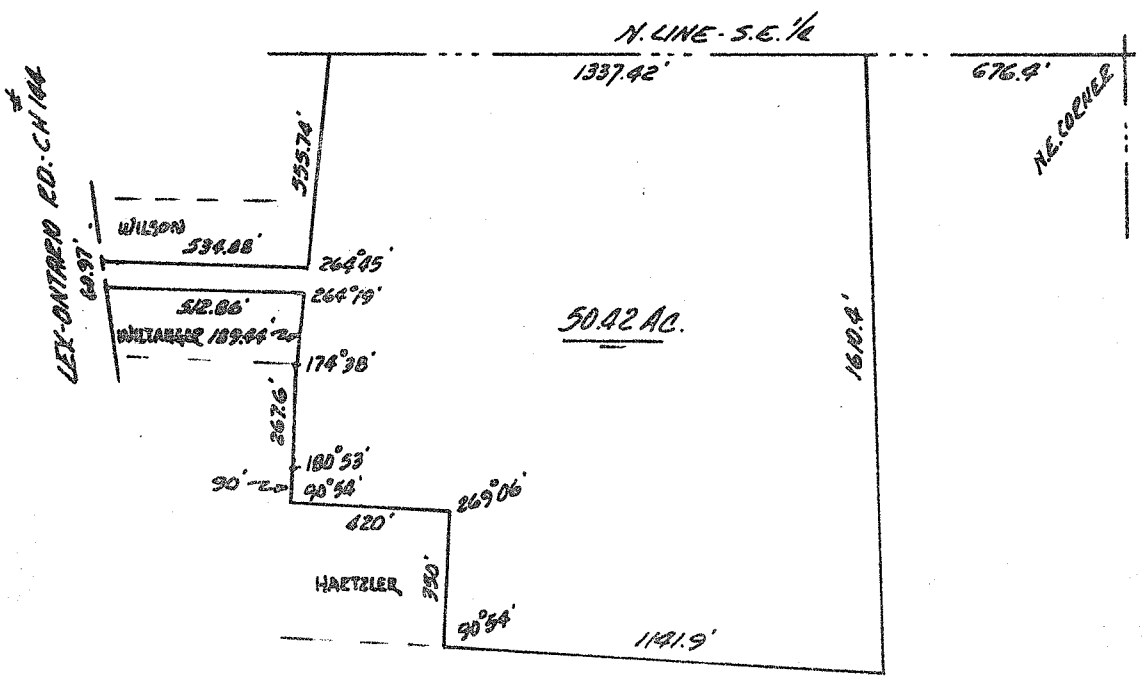

LEGAL DESCRIPTION: 50.42 ACRES

Situated in the Southeast quarter of Section 34, T.21, R.19 of Springfield Township, Richland County, Ohio and being further described as follows.

Beginning on the North line of said Southeast quarter at a point 676.4 feet Westerly from the Northeast corner thereof; thence Southerly and parallel to the East line of the quarter, 1,610.4 feet to the Southeast corner of the Grantors property; thence Westerly, along the South line of the Grantors property, 1,141.9 feet to the Southeast corner of the E. & K. Hartzler property; thence Northerly, with an interior angle of 90°54', 350 feet; thence Westerly, with an interior angle of 269°06', 420 feet; thence Northerly, with an interior angle of 90°54', 90 feet; thence Northerly, with an interior angle of 180°53', 276.6 feet; thence Northerly, with an interior angle of 174°38', 189.44 feet to the Northeast corner of the R. & C. Wiltanger property; thence Westerly, along the Wiltanger's North line, with an interior angle of 264°19', 512.86 feet to the centerline of Lexington-Ontario Road, C.H. 144; thence Northerly, along said centerline, with an interior angle of 100°13', 60.97 feet to the Southwest corner of the J. & J. Wilson property; thence Easterly, along the Wilson's South line, with an interior angle of 79°47', 534.88 feet to the Southeast corner of said property; thence Northerly, with an interior angle of 264°45', 555.74 feet to the North line of the quarter; thence Easterly, along the North line of the quarter, 1,337.42 feet to the place of beginning. Containing 50.42 acres of land, more or les, and being subject to all legal highways and easements of record....

Phillip Marcus

Phillip Marcus
 Reg. Surveyor # 4518
 April 5, 1977