

SURVEY & PLAT BY
JAMES B. ROBERTS
REG. SURVEYOR 4219

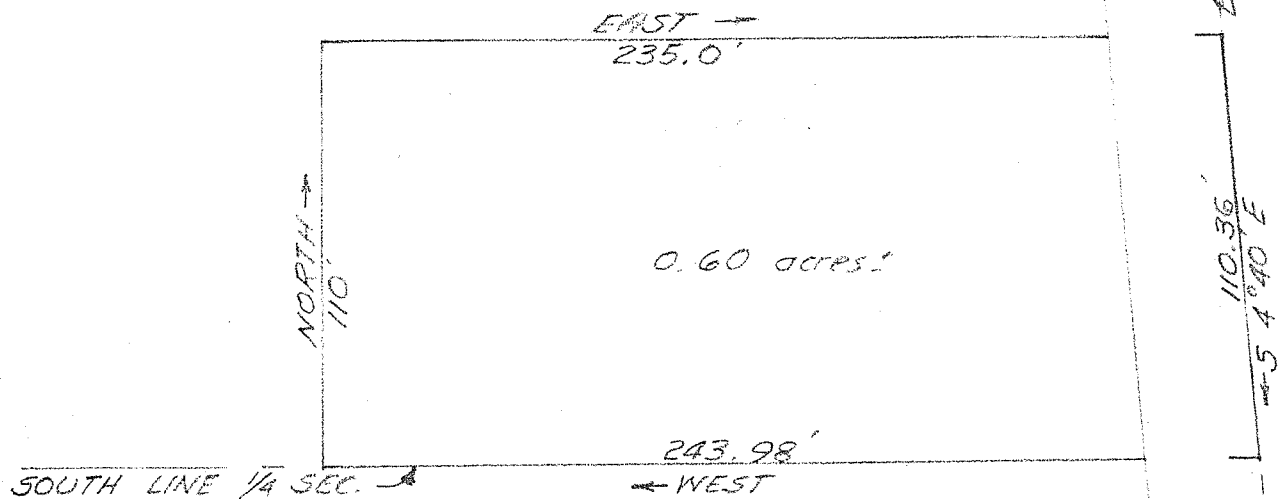

SCALE: 1" = 50'
MAY 1965

PLAT OF SURVEY FOR
R. HARTZLER
SE 1/4 - SEC. 34 - T21 - R19
SPRINGFIELD TOWNSHIP
RICHLAND COUNTY - OHIO