

THE WEST LINE OF THE SE 1/4 SECTION 34

E & K HARTZLER
62.715 AC.

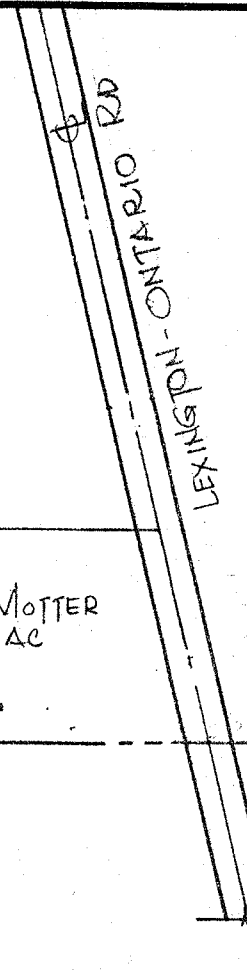

THE SOUTH LINE OF THE SE 1/4 SECTION 34

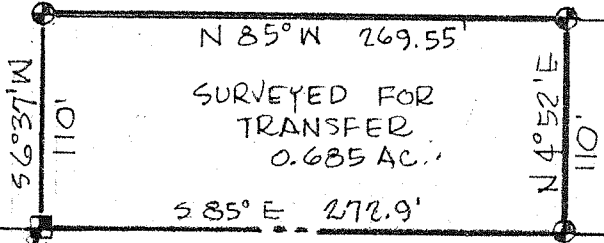

235.

J & A MOTTER
0.6 AC

243.38'

THE PLACE OF BEGINNING

THE SW CORNER OF THE SE 1/4 SECTION 34

• INDICATES PROPERTY CORNERS OF THIS SURVEY WITH IRON PINS SET THERE ON.

Joseph Andrew Motter

Arlene Marie Motter

THIS SURVEY WAS MADE FOR AND AT THE REQUEST OF ED. HARTZLER

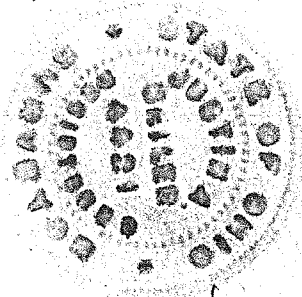

Justin A. Seiler

SURVEY BY: JUSTIN A. SEILER
REG. SURVEYOR # 4421

SURVEY PLAT FOR PROPERTY TRANSFER	
HARTZLER TO MOTTER	
PT. SE 1/4 SECTION 34; T-21, R-19 SPRINGFIELD TOWNSHIP RICHLAND COUNTY, OHIO	
DATE: JUNE 14, 1977	SCALE: 1" = 100'
DRAWING NO: 771353	DRWN BY: JAS