

NORTH

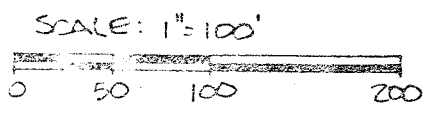

BASES OF BEARINGS:
DEED VOL. 794
Pg. 741

$R = 113.35'$
 $\Delta = 48^{\circ}09'02''$
 $TAN = 50.65'$

ALTA WEST ROAD (TWP. 44W4 147)

$N 84^{\circ}56'28'' W$ 399.35'

$N 84^{\circ}56'28'' W$ 655.25'

THE PLACE OF BEGINNING

SURVEYED FOR TRANSFER

C.C. & J. CO.
TO
WEST

9.78 ACRES

C.C. & J. CO.
24.621 AC.

$N 5^{\circ}05'32'' E$ 726.00'

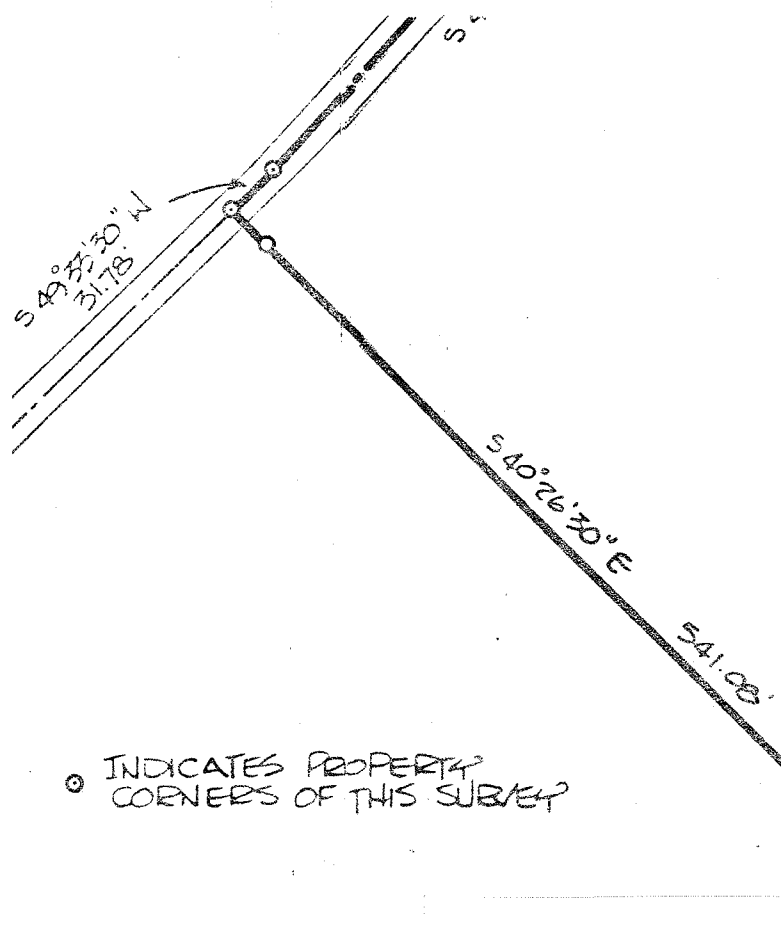

○ INDICATES PROPERTY CORNERS OF THIS SURVEY

21104

THE E
THE N