

PLAT OF SURVEY FOR  
DON PARFETT

NE QT. SEC. 34 - T21 - R19  
SPRINGFIELD TOWNSHIP  
RICHLAND COUNTY - OHIO  
SURVEY BY JAMES B. ROBERTS  
REG. SURVEYOR 4279

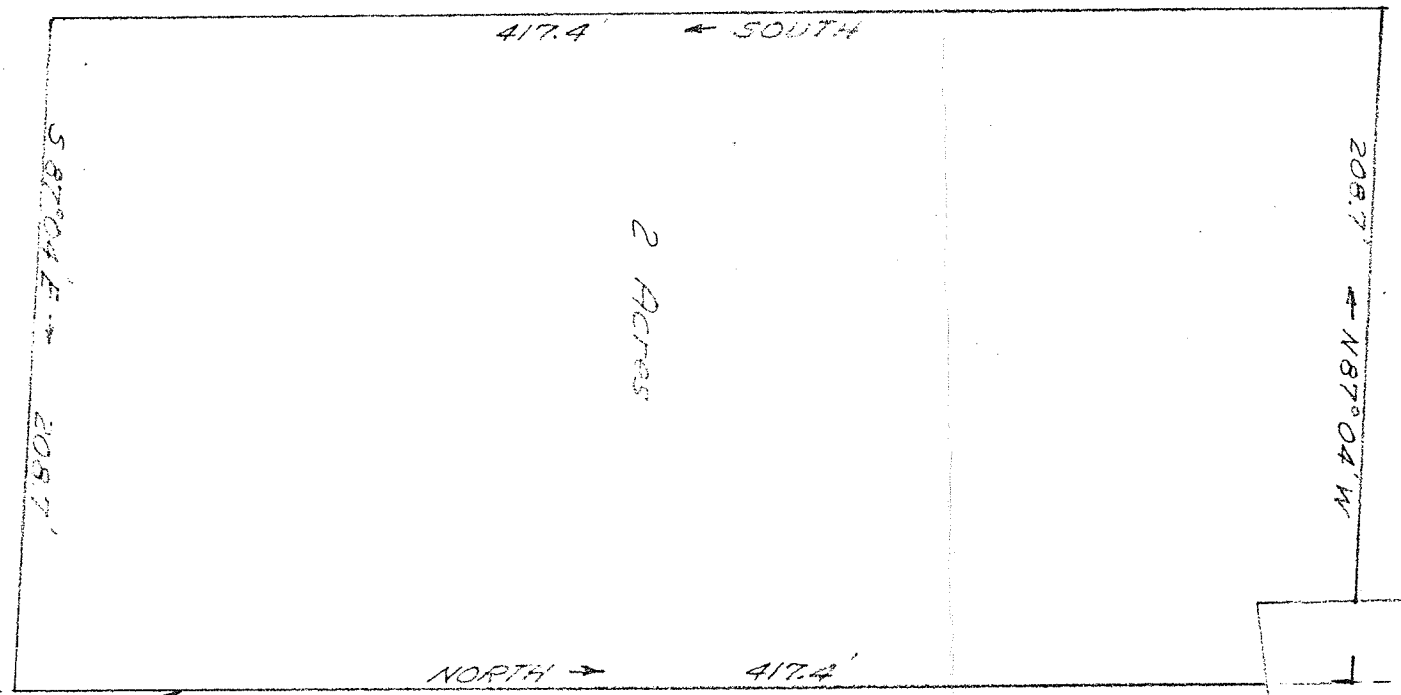

EAST LINE QT. SEC. →

WILES ROAD  
← 1452.5' to NE Cor. Qt. Sec. →

ALTA WEST RD.

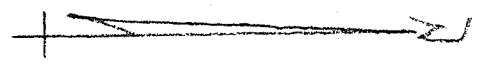

SEPT 1959  
SCALE: 1" = 60'