

- LEGEND
- Iron Pin Found
 - Iron Pin Set
 - R.R. Spike Found
 - R.R. Spike Set

Part of the Northeast Quarter,
 Section 34, Township 21, Range 19
 of the Township of Springfield,
 County of Richland, State of Ohio.

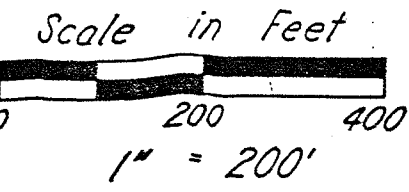

LORAN
 TERRACE
 SUBDIVISION
 Vol. 20, Page 115

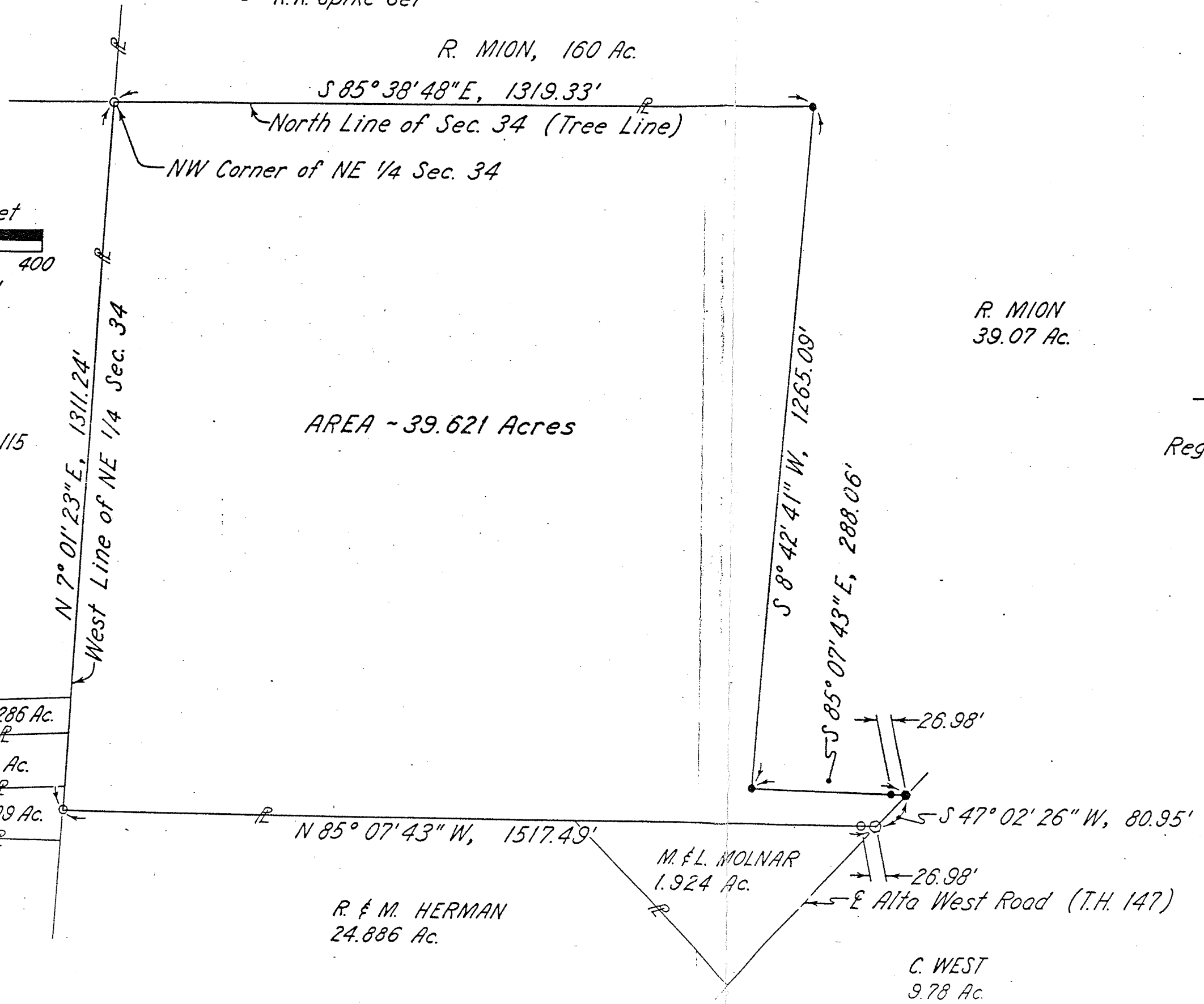

Survey by
 K.E. McCartney & Assoc.
 Consulting Engineers
 Mansfield, Ohio

James B. Roberts
 James B. Roberts
 Registered Surveyor No. 4279
 January 9, 1989

