

Δ D L R E = 17°-30' P.I.
 = 8°-0'
 = 110.25'
 = 218.75'
 = 716.20'
 = 8.45

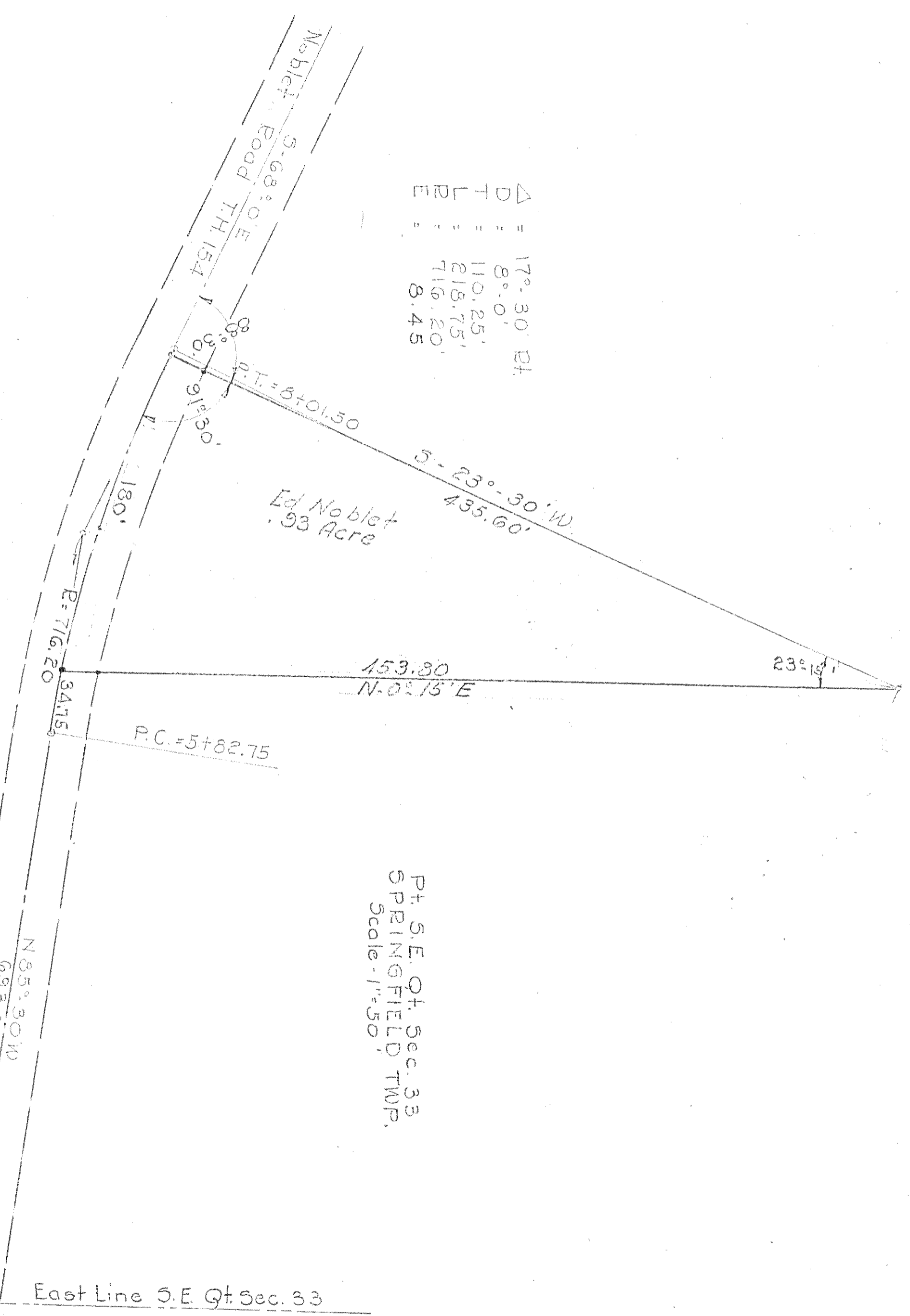

Pt. S.E. Q4. Sec. 33
 SPRINGFIELD TWP.
 Scale - 1"=50'

East Line S.E. Q4. Sec. 33

N 85°-30' W
 693.00' to P.I.