

SURVEY OF TRACT IN N/4, SECTION 33,  
TOWNSHIP 21, RANGE 19 SPRINGFIELD TOWNSHIP,  
RICHLAND COUNTY, STATE OF OHIO

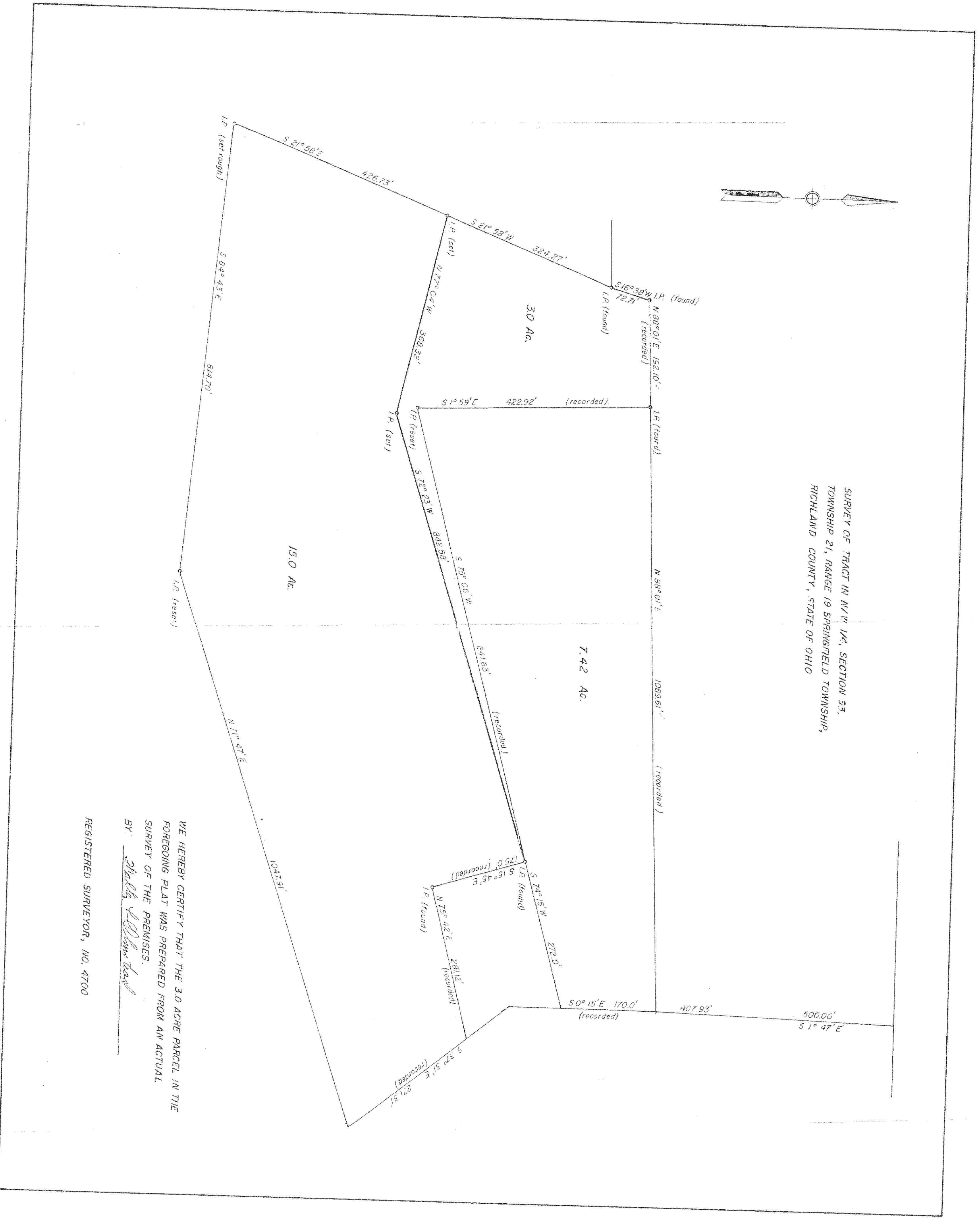

WE HEREBY CERTIFY THAT THE 30 ACRE PARCEL IN THE  
FOREGOING PLAT WAS PREPARED FROM AN ACTUAL  
SURVEY OF THE PREMISES.  
BY: Shirley J. O'Brien Head  
REGISTERED SURVEYOR, NO. 4700