

PLAT OF PROPERTY SURVEY  
 VIOLET W. COLEMAN  
 PART OF THE NORTHWEST AND NORTHEAST QUARTERS  
 SECTION THIRTY-THREE (33)  
 TOWNSHIP TWENTY-ONE (21), RANGE NINETEEN (19)  
 SPRINGFIELD TOWNSHIP, RICHLAND COUNTY, OHIO

CURVE DATA

$\Delta = 37^{\circ}16'$   
 $R = 280.99'$   
 $T = 94.75'$   
 $D = 20^{\circ}30'$   
 $L = 182.76'$

SCALE: 1" = 100'

○ IRON PIPE  
 ● SURVEYOR'S NAIL

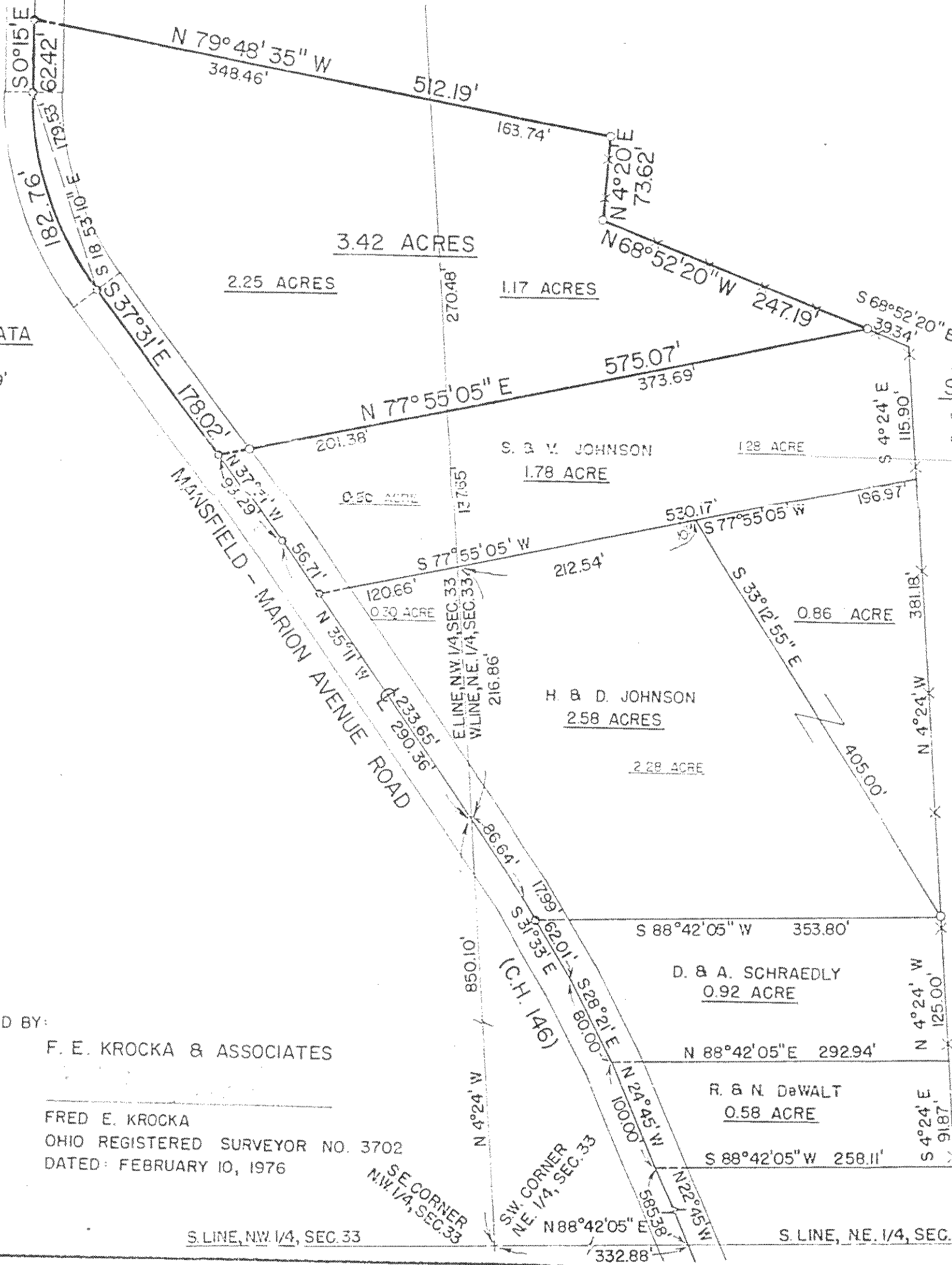

PREPARED BY:

F. E. KROCKA & ASSOCIATES

FRED E. KROCKA  
 OHIO REGISTERED SURVEYOR NO. 3702  
 DATED: FEBRUARY 10, 1976

S. LINE, NW 1/4, SEC. 33

S. LINE, NE 1/4, SEC. 33