

NORTH LINE  
OF SW 1/4  
SECTION 32

GUS SLOBODA INC.  
V. 611 P. 563

SURVEYED FOR TRANSFER  
10.40 ACRES  
SCHWEITZER

JOHN S. WILLIAMS  
V. 895 P. 110

*Douglas Seiler*  
SURVEYOR  
REGISTERED SURVEYOR # 6869  
52 1/2 NORTH MAIN ST.  
MANSFIELD, OHIO

WEST LINE  
SW 1/4 QTR.  
SECTION 32

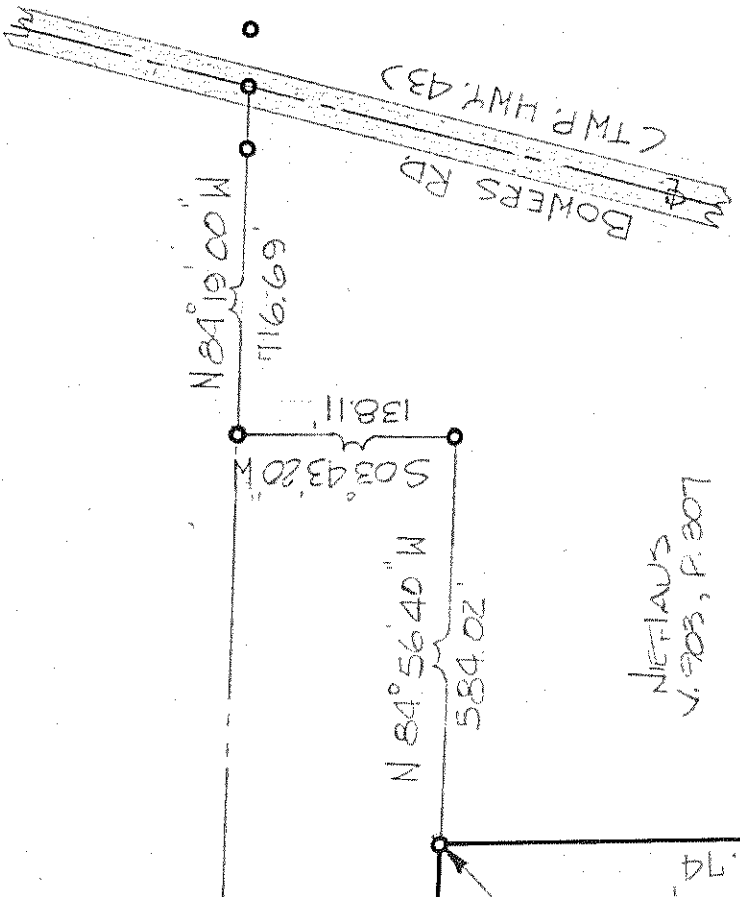

NETLAUS  
V. 903, P. 307

LEGEND:

- IRON PIN FD
- IRON PIN SET REF. 30.02 TO ♀
- PK SPIKE SET
- ⊗ PK SPIKE FD.

NOTE: IRON PINS SET ARE  
5/8\"/>

THIS SURVEY WAS MADE FOR MRS. L.H.  
BURGENER AT THE REQUEST OF  
TRACY TAPPAN OF TOM MATTOX CO.

SURVEY PLAT FOR PROPERTY TRANSFER  
BURGENER

PART SW QTR. SECTION 32, T-21, R-19  
SPRINGFIELD TOWNSHIP  
RICHLAND COUNTY, OHIO

DATE: MARCH 29, 1988

SCALE: 1"=100'

DRWG NO. 872047-C

DRAWN BY: JAA.