

BURGENER, ET AL
75.30 A[±]
(V. 605, PAGE 364)

BEARINGS ARE BASED
ON AN ASSUMED MERIDIAN
TO BE USED FOR ANGLE
DETERMINATION ONLY.

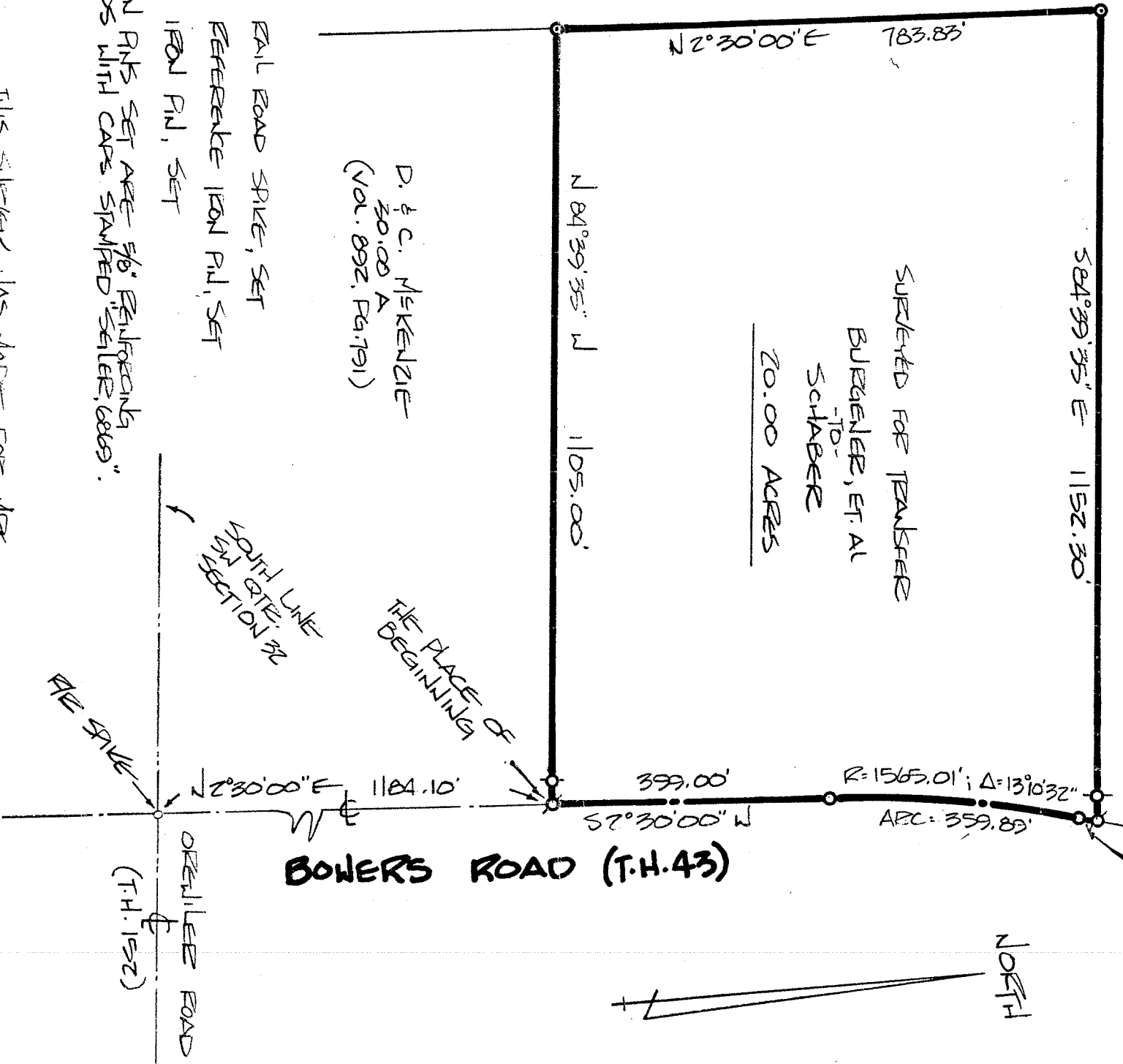

SUBJECT FOR TRANSFER

BURGENER, ET AL
TO
SCHABER

20.00 ACRES

D. & C. MCKENZIE
30.00 A
(Vol. 892, Page 191)

- RAIL ROAD SPIKE, SET
 - REFERENCE IRON P.I., SET
 - IRON P.I., SET
- IRON P.I.'S SET ARE 3/8" DIA. IRON RODS WITH CAPS SPAMPED "SILVER, 6869".

THIS SURVEY WAS MADE FOR MRS.
L.H. BURGENER AT THE REQUEST
OF MRS. TRACY TAPPAN OF TOM
MATTOX & CO. REALTORS.

SURVEY PLAT FOR PROPERTY TRANSFER
BURGENER

PART 3rd QTR. SECTION 32, T-21, R-19
SPRINGFIELD TOWNSHIP
RICHLAND COUNTY, OHIO

DATE: JUNE 18, 1987 SCALE: 1"=200'
DESK. NO. 872047-C DEVL. BY: TOS

Douglas C. Silber 6/19/87
SURVEY BY: DOUGLAS C. SILBER
REG. SURVEYOR # 68869
52 1/2 NORTH MAIN STREET
MANSFIELD, OHIO 44902
(419) 525-3044