

PLAT OF PROPERTY SURVEY
 MARGARY MERGEL
 PART OF THE NORTHWEST QUARTER, SECTION THIRTY-TWO(32)
 TOWNSHIP TWENTY-ONE(21), RANGE NINETEEN (19)
 SPRINGFIELD TWP, RICHLAND COUNTY, OHIO

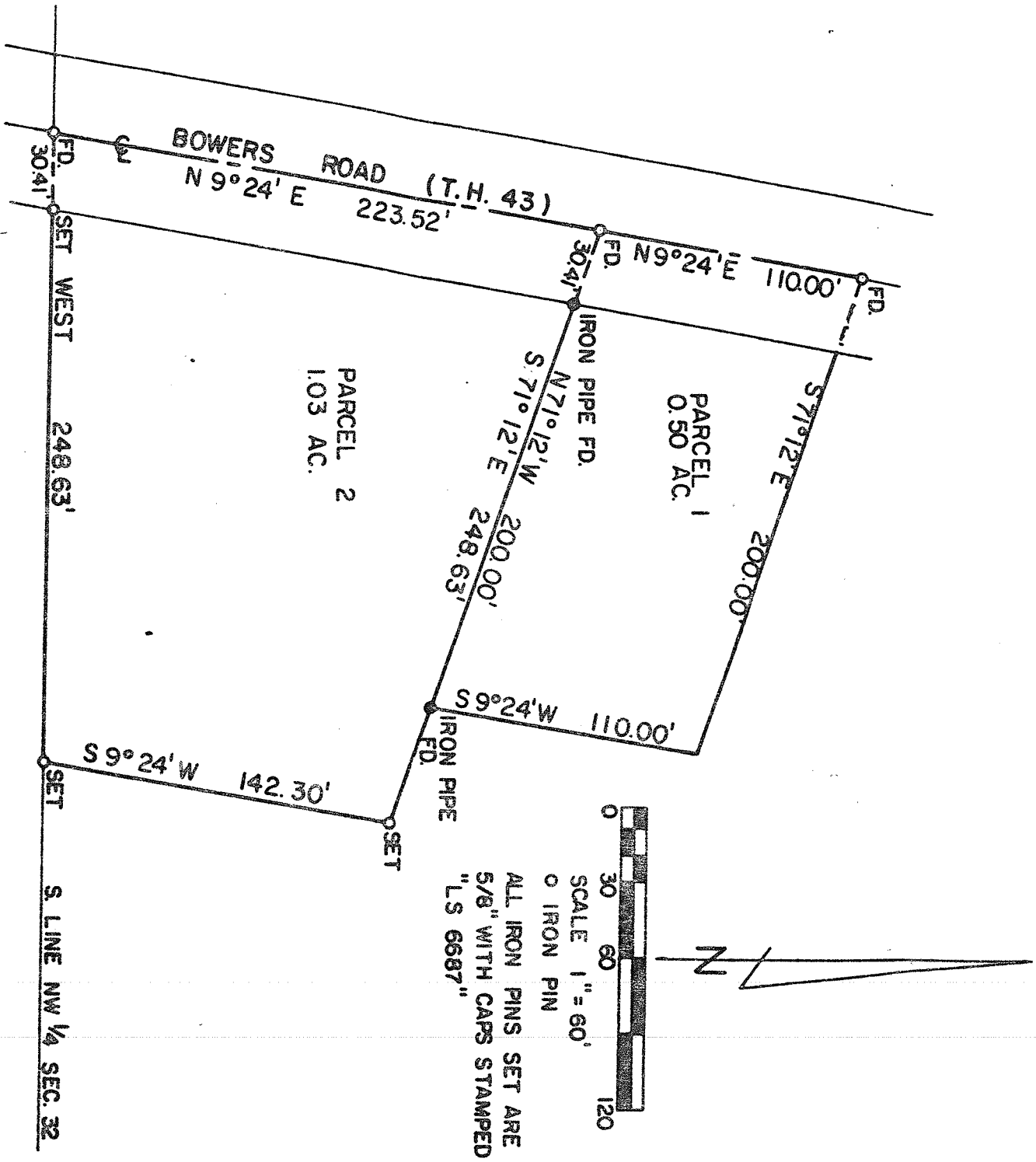

ALL IRON PINS SET ARE
 5/8" WITH CAPS STAMPED
 "LS 6687"

PREPARED BY:
 F.E. KROCKA & ASSOCIATES

Raymond G. Lenczowski
 RAYMOND G. LENCZOWSKI
 OHIO REGISTERED SURVEYOR NO. 6687
 MAY 21, 1985

5484
 1.03
 5/18/85