

THE EAST LINE OF THE
NW 1/4 SECTION 32

NORTH

THE PLACE OF
BEGINNING

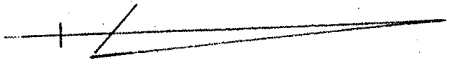

SCALE: 1" = 30'
SEPT. 1963
REF. NO. FB-41-63

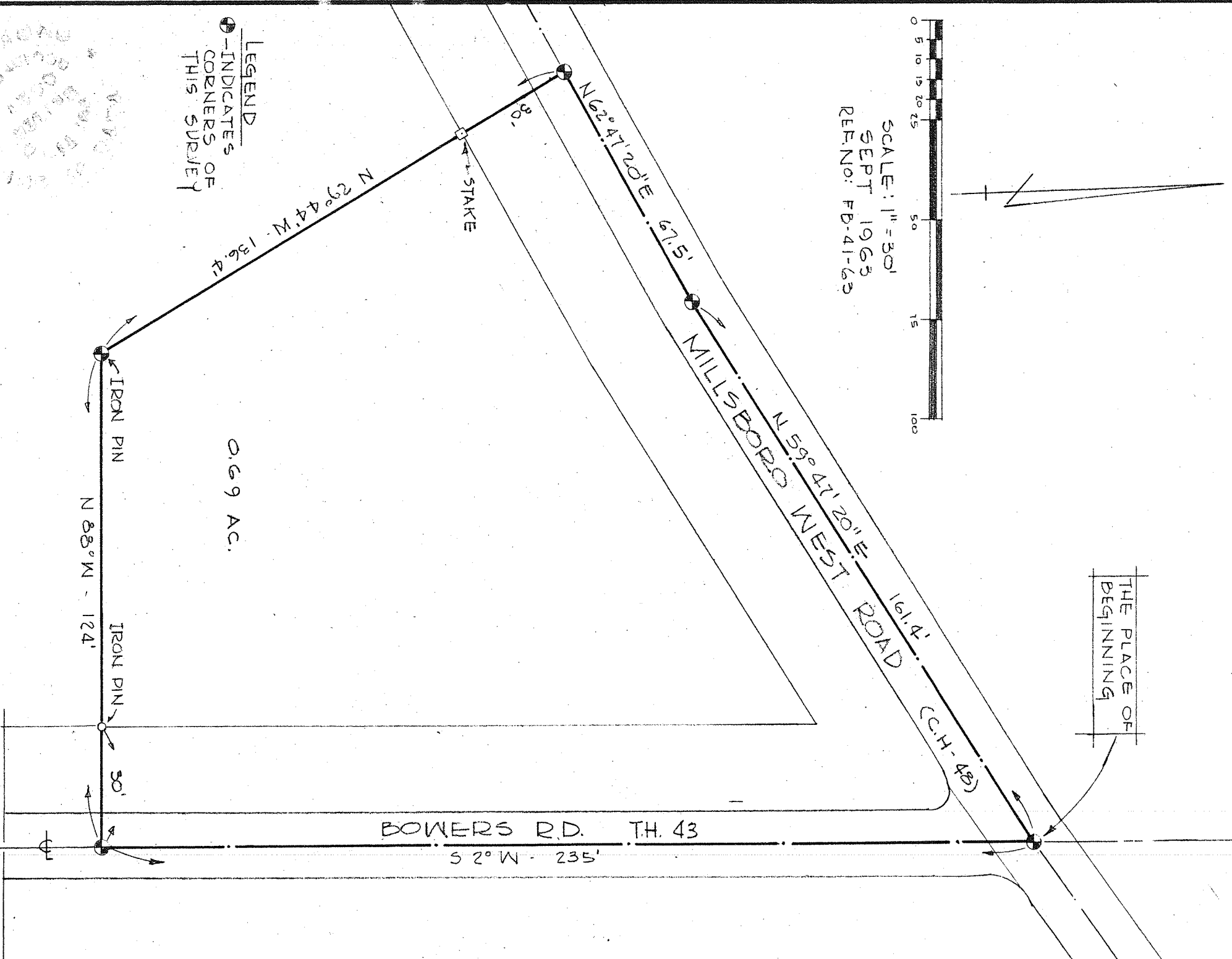

LEGEND
● - INDICATES
CORNERS OF
THIS SURVEY

0.69 AC.

54.54

Justin A. Seiler
JUSTIN A. SEILER
REG. SURVEYOR # 4421

SURVEY PLAT FOR
CASPER MERGEL
PT. NW 1/4 SEC. 32, T-21, R-19
SPRINGFIELD TOWNSHIP
RICHLAND COUNTY, OHIO