

S.E. QUARTER SECTION 29
S.W. QUARTER SECTION 29

N.E. QUARTER SECTION 32
N.W. QUARTER SECTION 32

CERTIFICATION OF SURVEYOR
I HEREBY CERTIFY THAT THIS PLAT IS CORRECT AND MARKERS
ARE PLACED AS INDICATED.

DATED Oct. 30 1967

Fred E. Krocka
FRED E. KROCKA, REGISTERED SURVEYOR 3702

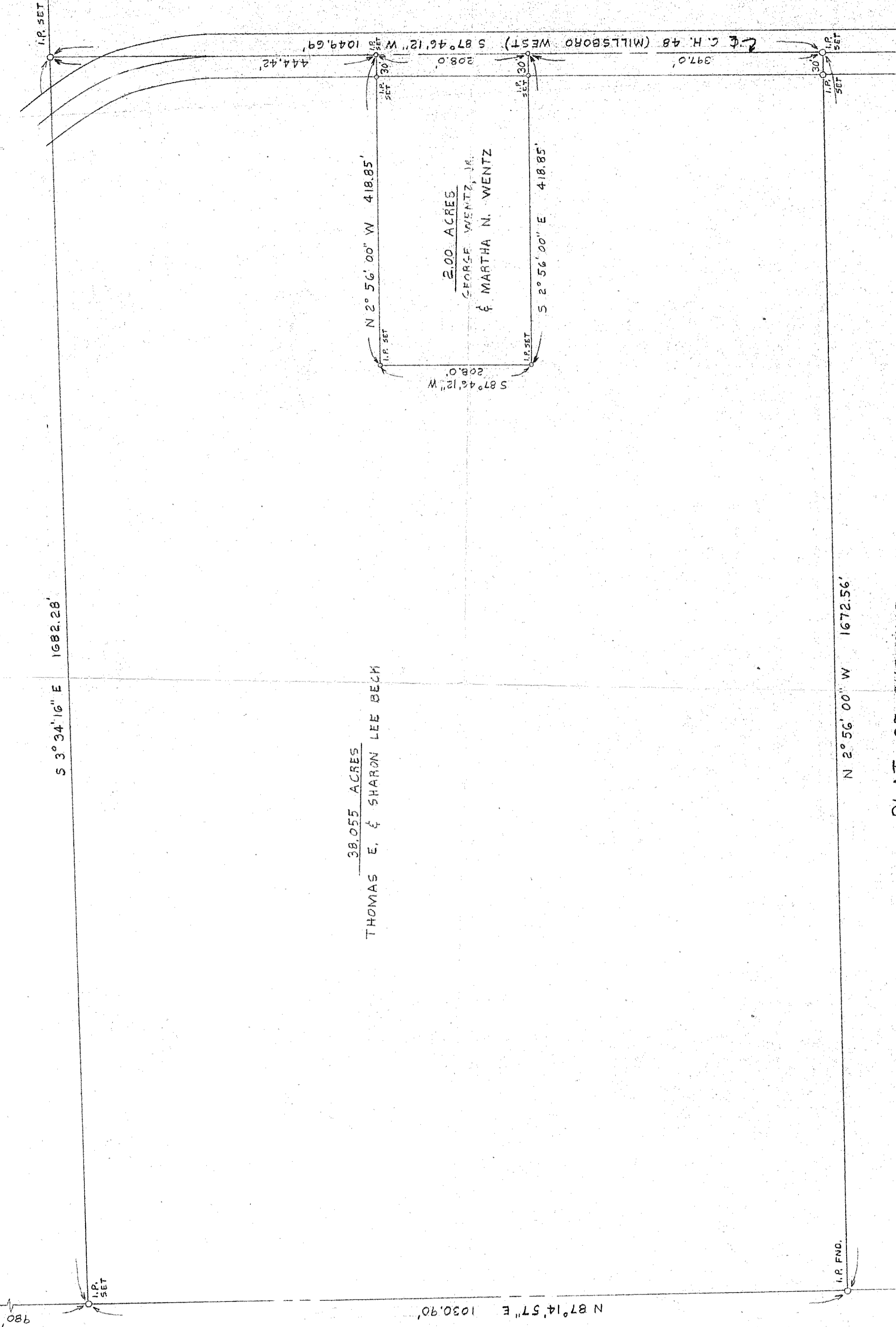

PLAT OF SURVEYS
PART OF THE NORTHWEST QUARTER OF SECTION THIRTY TWO (32)
TOWNSHIP TWENTY ONE (21), RANGE NINETEEN (19)
SPRINGFIELD TOWNSHIP, RICHLAND COUNTY, OHIO

PLAT OF SURVEYS FOR THOMAS E. & SHARON LEE BECK AND GEORGE WENTZ, JR. & MARTHA N. WENTZ	
SCALE: 1" = 100'	APPROVED BY: DRAWN BY T.E.B.
DATE: 10/27/67	REVISED
KROCKA, HAUGER & ASSOCIATES	
DRAWING NUMBER 1	