

PLAT OF PROPERTY SURVEY

MARGARY MERGEL

PART OF THE NORTHWEST QUARTER, SECTION THIRTY-TWO(32)  
TOWNSHIP TWENTY-ONE(21), RANGE NINETEEN (19)  
SPRINGFIELD TWP, RICHLAND COUNTY, OHIO

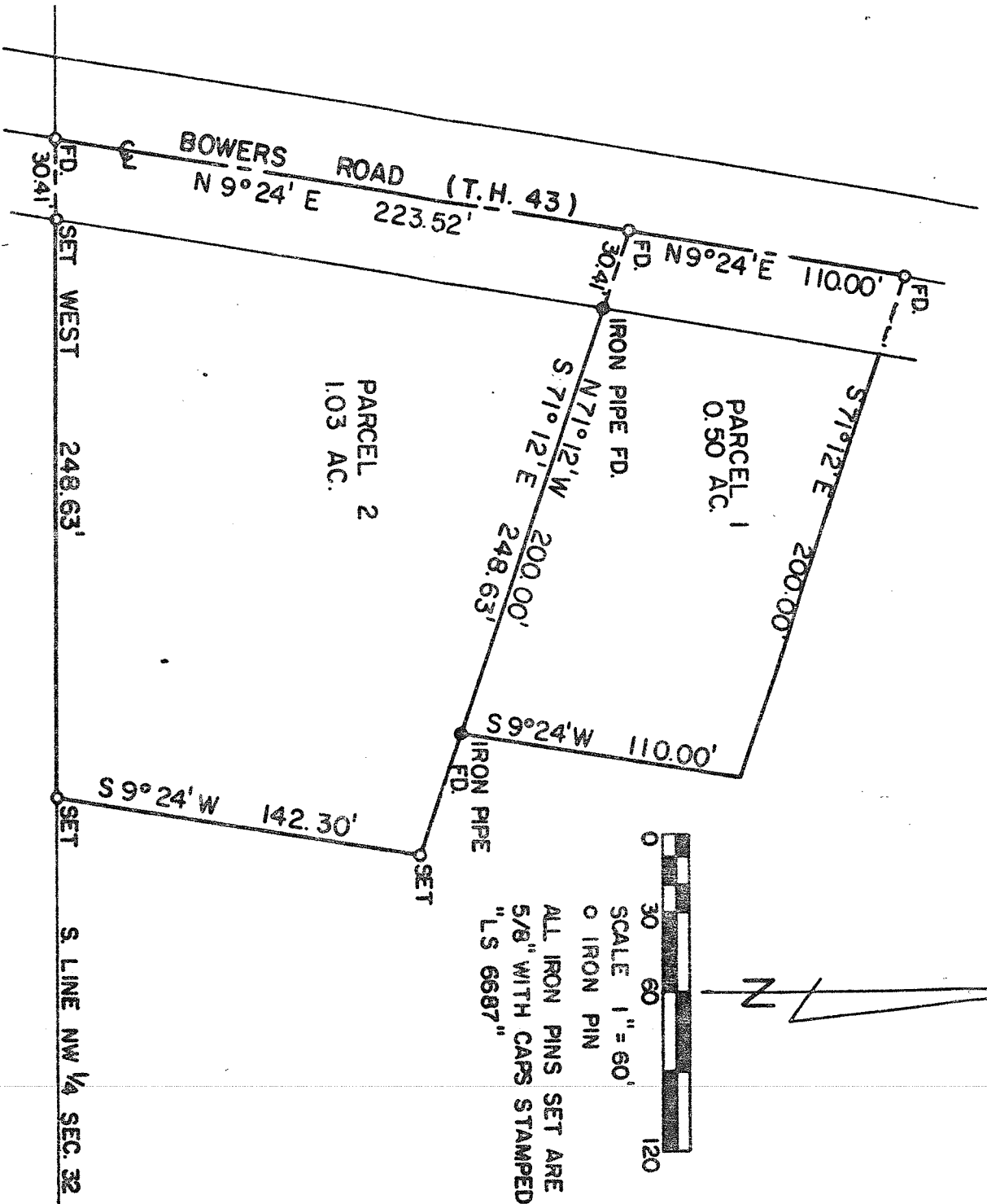

ALL IRON PINS SET ARE  
5/8" WITH CAPS STAMPED  
"LS 6687"

PREPARED BY:  
F.E. KROCKA & ASSOCIATES

*Raymond G. Lenczowski*

RAYMOND G. LENCZOWSKI  
OHIO REGISTERED SURVEYOR NO. 6687  
MAY 21, 1985

5484  
102  
5187