

PLAT OF PROPERTY SURVEY

FOR ^{1727 Jarvis} ~~MARGERY~~ CASPER & MARGERY MERGEL
PART OF THE NORTHEAST QUARTER, SECTION THIRTY-TWO (32)
TOWNSHIP TWENTY-ONE (21), RANGE NINETEEN (19)
SPRINGFIELD TOWNSHIP, RICHLAND COUNTY, OHIO

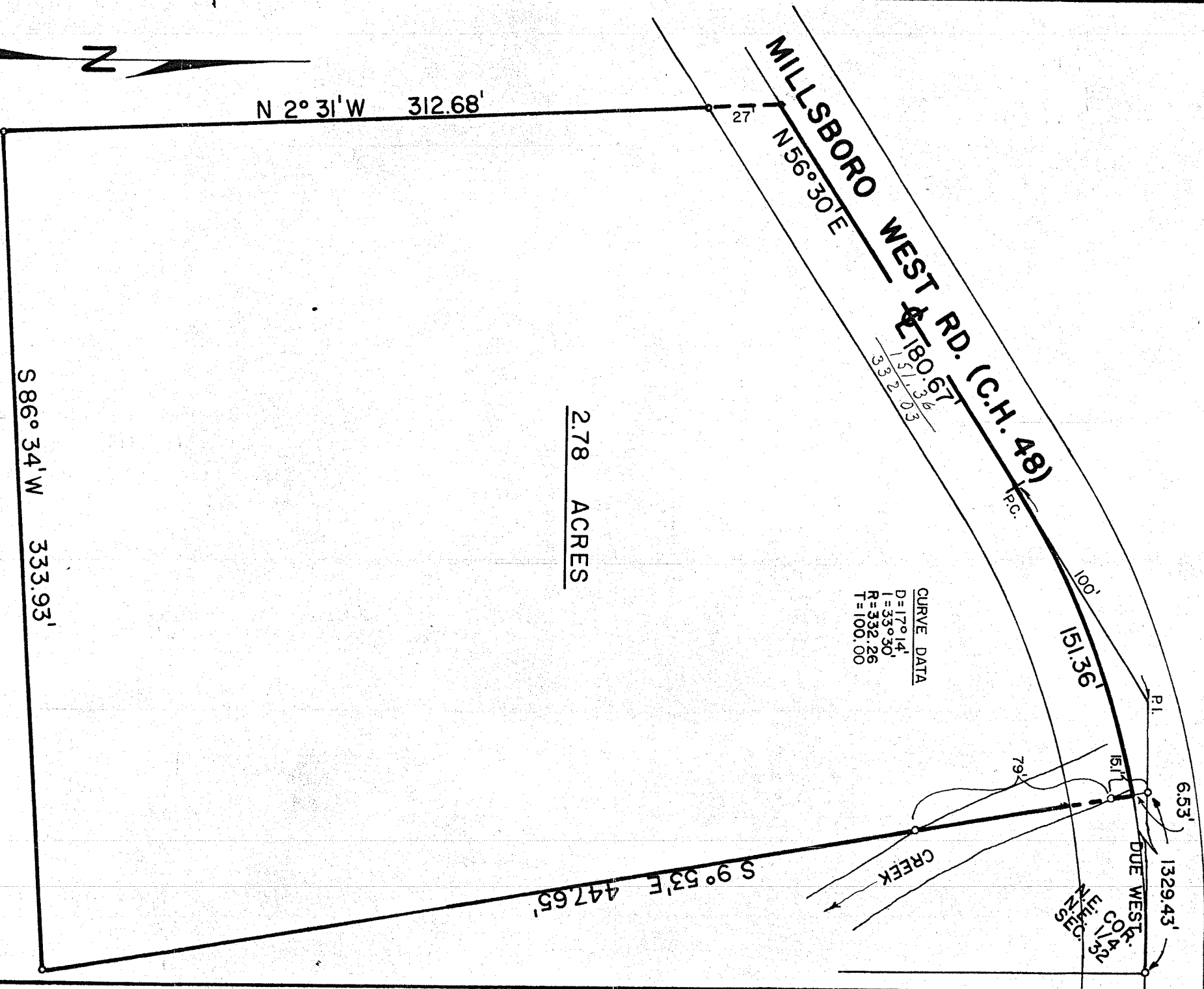

2.78 ACRES

CURVE DATA
D=170.14'
L=330.30'
R=332.26'
T=100.00'

PREPARED BY:

F.E. KROCKA & ASSOCIATES

D. Bruce Larcomb

D. BRUCE LARCOMB

OHIO REGISTERED SURVEYOR NO. 5979

DATE: MARCH 16, 1974

SCALE-1"=50'

- IRON PIPE
- R.R. SPIKE