

S 89° 23' E 1,761.05'

SCALE 1" = 400'

PARCEL #1  
30.302 Ac.

PARCEL #2  
21.627 Ac.

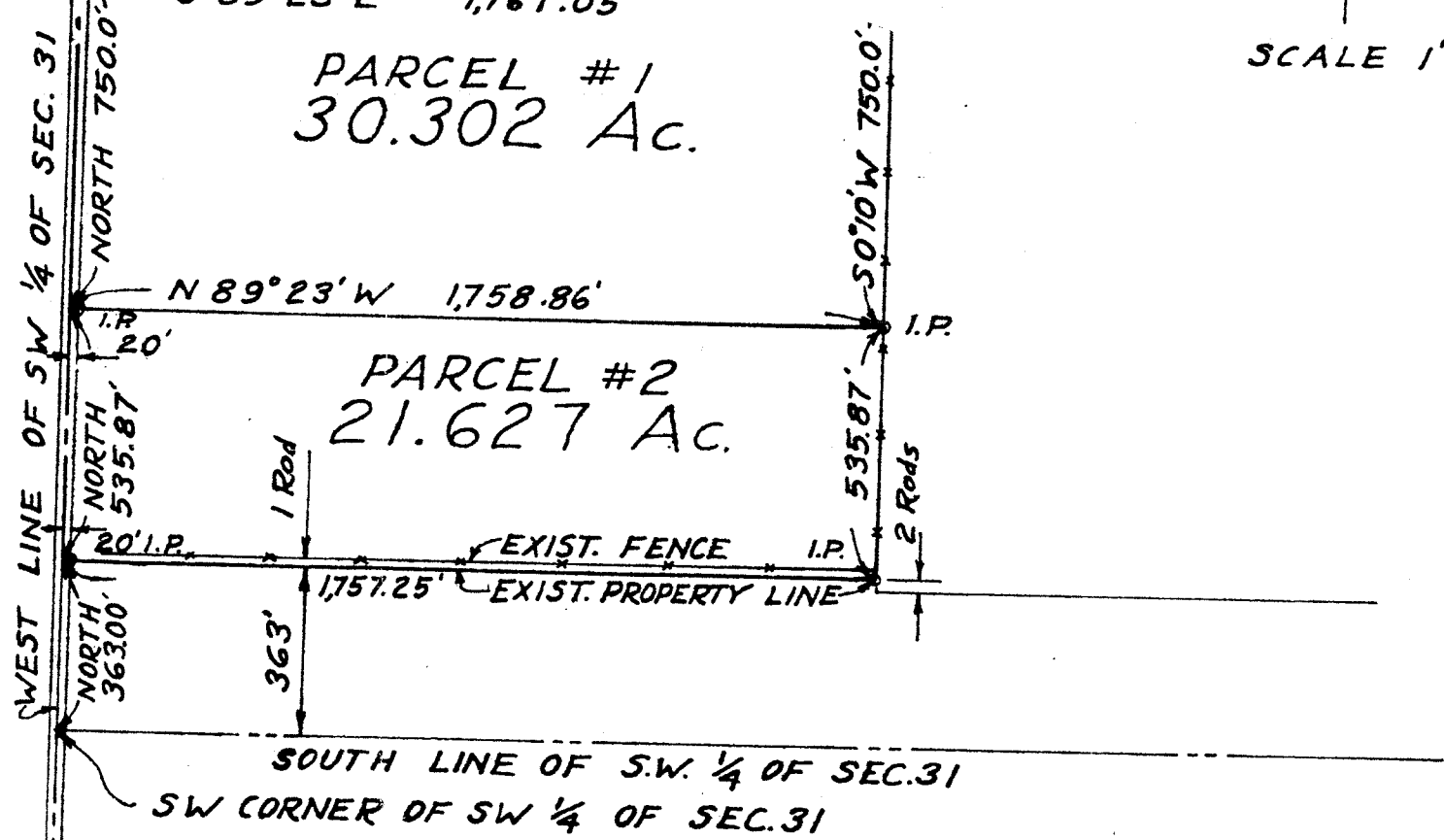

SURVEY FOR LAURENCE WUTHRICH  
 PART OF S.W. 1/4 OF SEC 31, TWP 21 N., RNG 19 W.  
 IN SPRINGFIELD TWP, RICHLAND CO.,  
 STATE OF OHIO

*Robert M. Little*  
 ROBERT M. LITTLE  
 REG. SURVEYOR # OHIO 5524  
 NOV. 26, 1979