



**PLAT OF SURVEY**

Part of the Southeast Quarter  
of Sect. 31, Springfield Twp. T. 21  
R. 17, and Part of the Northeast  
Quarter of Sect. 31, Twp. 21  
R. 20, R. 19, Richland County

*[Signature]*  
James S. Roberts  
Reg. Sur. = 4579

*[Signature]*  
Loren J. Stewart  
Landscape Arch. S.T.

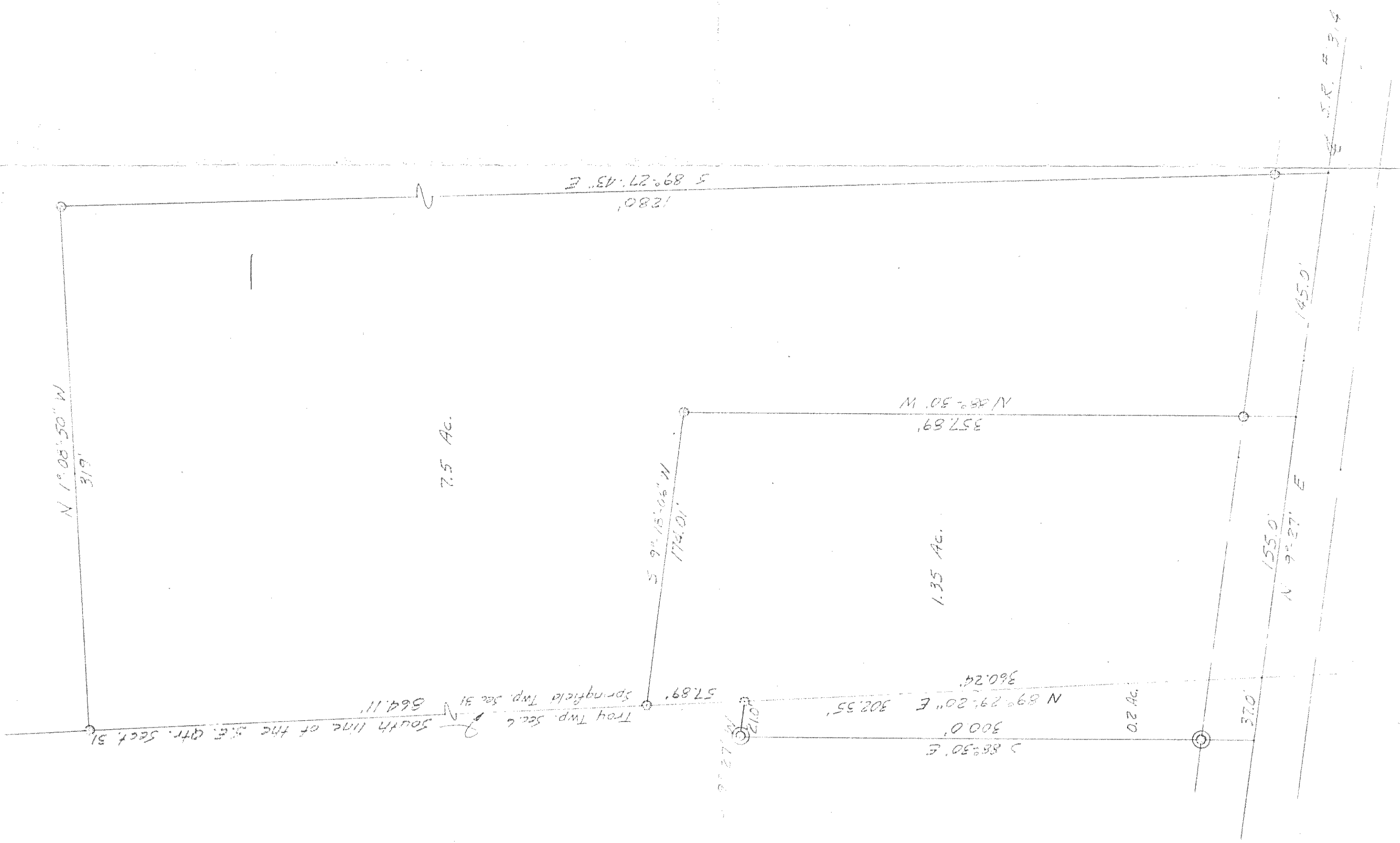

SCALE		DRAWN BY	
REVISED		REVISED	
DATE		APPROVED BY	
DRAWING NUMBER		DRAWING NUMBER	