

NORTH
SCALE 1" = 100'

H & M CRAZE

12' DRIVE DED. MILLIGAN

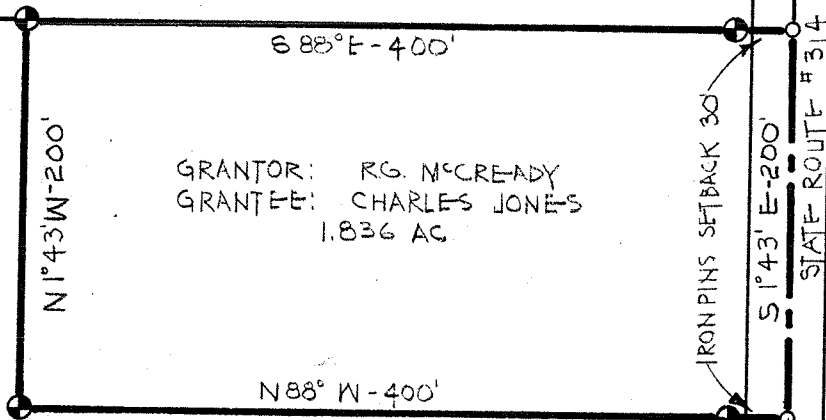

GRANTOR: R.G. MCCREADY
GRANTEE: CHARLES JONES
1.836 AC

THE PLACE OF BEGINNING

R.G. MCCREADY
5 AC.

● — INDICATES IRON PIN SET BY SURVEYOR.

Justin A. Seiler
SURVEY BY: JUSTIN A. SEILER
REG. SURVEYOR # 4421

SURVEY PLAT FOR	
MCCREADY	
PT. OF THE SE 1/4 SEC. 31, TWP-21, R-19 SPRINGFIELD TWP RICHLAND COUNTY STATE OF OHIO	
DATE: MAY 5, 1965	DWG NO. 6559