

SURVEY & PLAT BY  
JAMES B. ROBERTS  
REG. SURVEYOR 4279

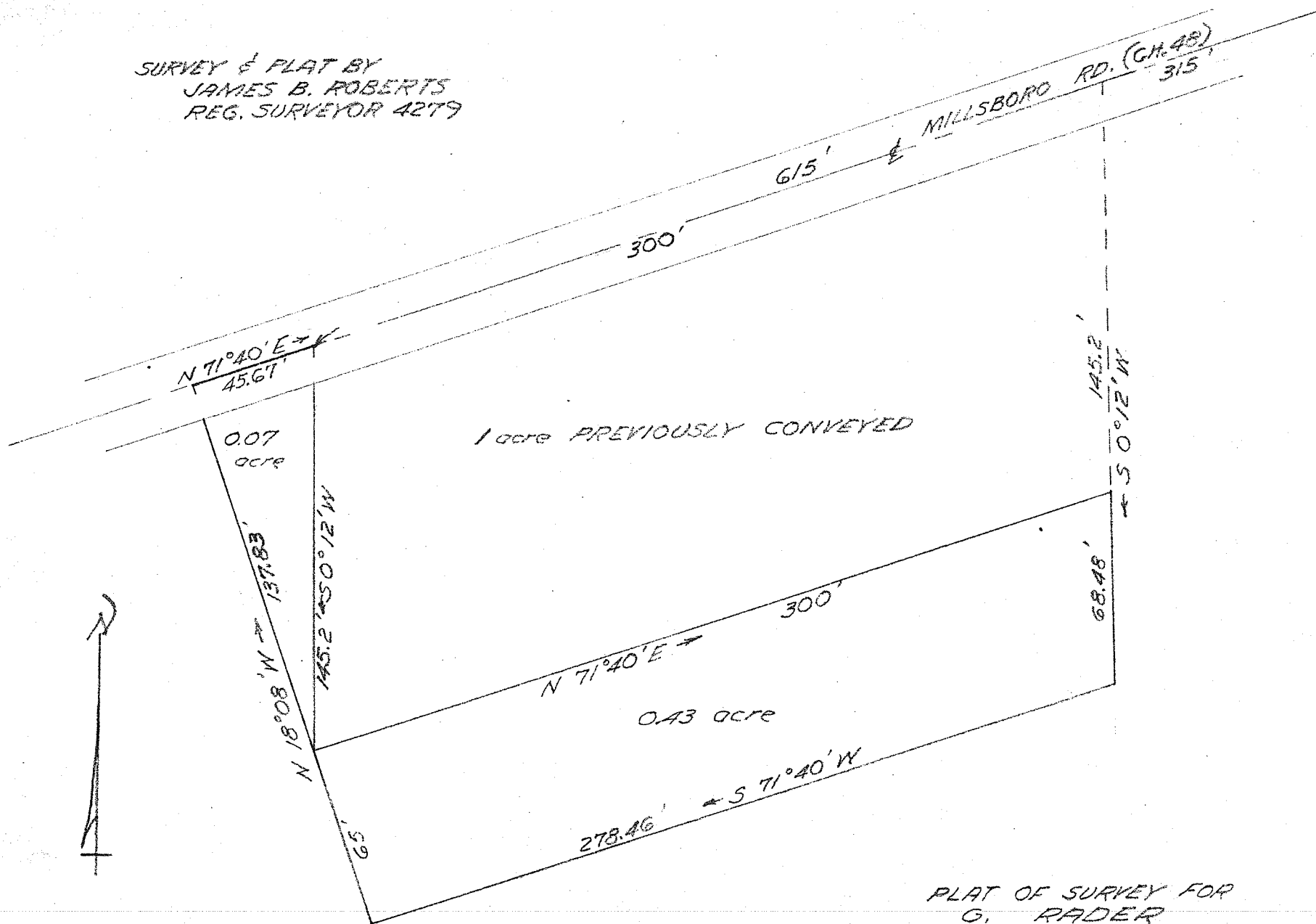

SCALE: 1" = 50'  
APRIL 1959

PLAT OF SURVEY FOR  
G. RADER  
NW 1/4 - SEC. 31 - TWP. 21 - R19  
SPRINGFIELD TOWNSHIP  
RICHLAND COUNTY - OHIO